

Dr. Alok Pareek M.D.

Parreek Hospital u Research centr Agra (india)

e-mail: alokpsr@gmail.com

web: www.pareekhospital.com



Freitag, 08. März 2013 14h

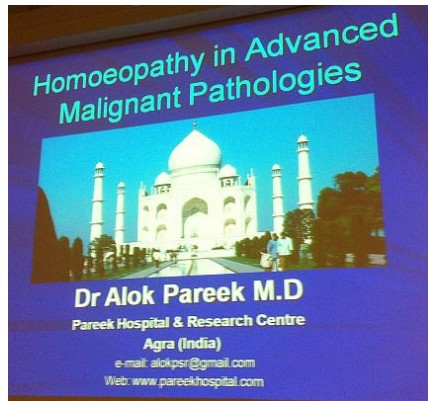

Inhaltsverzeichnis

Centre	3
Typical Cases	3
HomeoOverview	4
Cancer Problem	4
CANCER SUSCEPTIBLE INDIVIDUAL	4
Cancer prone psyche	4
Perceiving the Cancer Patient	5
Cancer Mind	5
Initial reaction	5
why difficult to cure?	5
Miasm	6
Sycotic contribution	6
CANCER – PATIENTS SPRECTRUM	7
1) Affinity for Cancer but no structural cancer yet	7
2) Pre-cancerous patients	7
3. Cancer cases with primary localisation	8
4. Cancer Cases with Multiple Metastasis	8
5. Advanced cancer cases with multiple metastases and complications of chemotherapy and radiotherapy	8
Most Patients seek	8
Late / Dying Paitents	9
Remedies	9
Cancer remedies	9
CANCER REMEDIES	10
Organ Remedies = Mother Tinctures	12
CASE – ADVANCED STOMACHE CANCER	12
26. Sept 02	14
29 Sept 2002	14
March 2003	14
Sept 2004	14
Discussion of the Stomache Cancer Case	15
Staphisagria	15
Condurango	15
China off	16
Cadmium sulph	16
Geranium maculatum	17

Phosphorus	18
Phosphorus	18
HOMEOPATHIC POSOLOGY	18
Carcinosinum	19
From Immunity to the mind	20
Childhood	20
Alloxan	22
Case of cerebral Palsy	23
BREAST CANCER - TYPES	24
Why exploding Breast Cancer	24
Case: Cancer of the breast with secondaries in Liver	24
Cadmium Sulph	26
Hydrastis	26
Phos	27
Aconitum napellus	29
Aconitum lycotonum	30
CASE Hodgkin – Aconit lyco	30
Aloe Socotrina	31
Cancer of Rektum and Sigma	31
Cancer of Anus	31
Anthraxinum	31
Apocynum CAN	31
ORGANMITTEL BEI ÖDEMEN / ASZITES ...	32
Asterias rubends	32
Aur-m-nat	33
Alfalfa	33
Avena Sativa	33
Smoking-Habbit	34
Alkoholismus	34
Benzinum	34
Bismuthum – Cancer stomach	34
Bufo rana	34
Case Post surgical Ca Breast	35
Discussion:	36
Calendula	36
CASE 1	37
RECURRENT MASTITIS, FIBROADENOSIS – CLINICAL EXPERIENCE	38
Scrophularia Nodosa:	39
CARBO ANIMALIS	39
Carduus marianus	40
Condurango	41
Cistus canadensis	41
CASE URINARY BLADDER TUMOR (MALIGNANT)	42
Discussion – Bladder cancer	43
Terebinthina	44
Cantharis	44
Uva Ursi	44
Ars-Alb	44
Conium Mac	45
CLINICAL REPERTORY FOR CA PROSTATE	46
COMPUTER-PROBLEME	47
Medorrhinum !!!	50
sabal:	50
Staph:	50
complications of cancer of the prostate	51
CA Prostat complication (foto)	51
SIDE EFFECTS OF CHEMO / -RADIATON	52
Chemotherapy Remedies	52
THE SYMPTOMATOLOGY IN TERMINALLY ILL ADVANCED CANCER PATIENTS	52
the Mental sphere	52

Passiflora	54
The physical sphere – Pain	55
Cadm-Sulph	55
cancer stomach	55
Cadm-sulph Case	56
Pankreas Cancer - Remedies	57
MOUTH	57
taste changes	57
dry mouth	57
Mouth ulcers	57
halitosis	57
PAIN	58
Hecla lava	58
Kali-arsenicum – Hautkrebs, Psoriasis	59
Kreosotum	59
RADIO THERAPY – REMEDIES	59
Calc-f	60
Radium bromatum	60
X-Ray	60
Clinical experience	60
Thiosinaminum	61
QUESTIONS	61
CLOSING REMARKS	62

Alok: spricht recht gut deutsch! Sehr freundlich, sehr bemüht. Sehr freundlich. Getragen.

Cancer: Result unhappiness a stressfull life.

Homeopathy: beinhaltet LOVE, Nature, mind, higher mind (emotions, thinking),

AlokP: 3rd Generationen Homöopath, hunderte Patienten / d – definitely cure Cancer w Homeo

Centre

8 centres urban – 5, rural 3

supporting staff: 165

indor beds: 60

66.600 cases / y

xxxx consultation

37% Cancer! enlarging number

Typical Cases

no cancer patient comes direct, they want homeopathy. as supportive therapy

- post operative malignant cases – to stop recurrence
- to combat side effects of modern adj The
- Soothing palliation in advance malignancies – quality of life

desswegen kommen die Patienten in Indien u auch Europa, selten nur um ausschliesslih Homöopie

Bed-side teaching

surgical theatre – for cancer surgories

Overseas Seminars

in House Seminar & Teaching

next year in Februar Seminar

Homeopathy is always an exciting challenge and never a routine, for every patient is a unique individual, a new world, not only at the beginning but at every step of the ongoing treatment!

Excitement to find, follow remedies, in failures, in successes. We learned so much from failures

Cancer = requires our immediate attention
conventional treatment totally lost at cellular level u toxic

Homeopathy which emphasizes to study uniqueness of every cancer patient

never a specific remedy! Cancer = chronique disease

HomeoOverview

study factors that initiated the development of cancer
hereditary influenc, genetic load, miasms
contributory facors – environment, lifestyle, nutrition and the diet (worry & horry)
emotional life a beliefs of the person

unless we sudy all these reasonst, not success.
Treating not easy! But do wonders if following the homeopathic way.

Everybody: hurried, worried, full of stress!

ot only in physical body, but mind & office! Stress I Mind & body! Sleeping little, computers, lifestyle ... this is reason. Homeopathy takes all that into account!

Cancer Problem

cancer is one disease about which so much has been talked always
vresults are still very disappointing and confuising

Cancer Susceptible individual

internalize – cars, concerns and Problems

Staph, Nat-m, Aur-met → rarely cancer (????
richtig gehört?)
this person is very much

Cancer prone psyche

(picture of desperate sitting guy on the streat)
prefer to suffer in silence
bear their burden without complaint
they take on other peoples burden
they have little time for themeselves

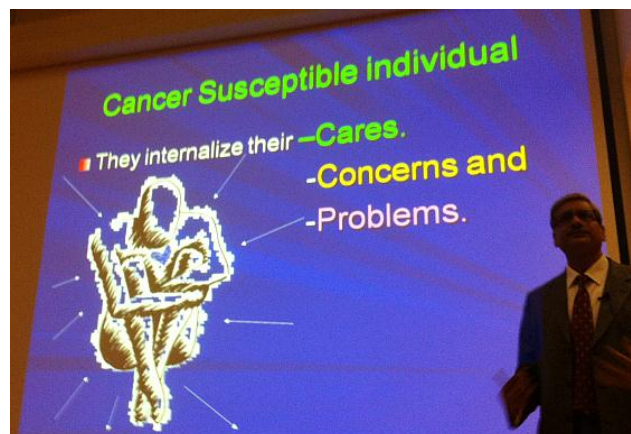

first thing: he should OPEN UP! Needs Sharing! The first priority of treating cancer = SHARE the PROBLEM of the PATIENT. Let the patient feel that you are part of the problem!

This is the base! The base has to be strong!

Perceiving the Cancer Patient

Pre-cancerous or cancerinic state (Le Vannier) Hereditary

Cancer is not a one day phenomenon! Comes from Lifestyle, Hereditary, Mind,

Cancer Mind

- acute mental state = immediate effect of having cancer
- the follow-up Mental state: stable chronic state

Initial reaction

Shock & disbelief → acon
anxiety "why" → nux-v, cham
anger
fear
depression

Initial diagnoses = catatrophic, death sentence, climate of fear, uncertainty, huge emotional trauma

the subconscious mind (beliefs, behavioral, patterns, fears, habits)
conscious mind,: analyseis, logic, reasoning, daily fuintions
subconscious important and traumas contribution to cancer

study of dreams, their magnitude and frequency is important

the more deeper into mind, emotions, beliefs, the mor we will cure cancer!

why difficult to cure?

- chronique disease
- affects individual as a qwhole, no matter where located
- imprintied by previous generations
 - based on subconscious, spirit → spiritual disease
- deep routed! Diff to cure
- NEVER conquer cancer on level of cells, we have to go higher on subconscious mind to conquer cancer

Remedies emphasizing unique psychologica indiviuality of cancer patieents

acon: acute fear

anac: mind iin stomache, > eating, losing memory

arg-nit: personality, aprehensive, fears

ars: anxiety, fear, restlessness

aur-met: depression, loathing of life, typical cancer patient

ign: great acute state of cancer woman

lyc: apprehensive anxiety, emotional weeping, miser, jelous, gastric !!!! Symptoms

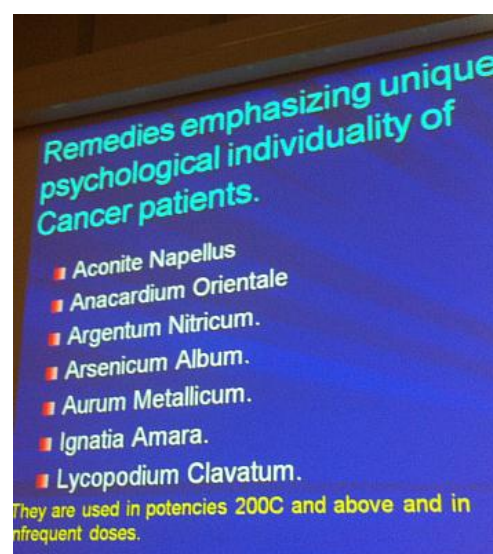
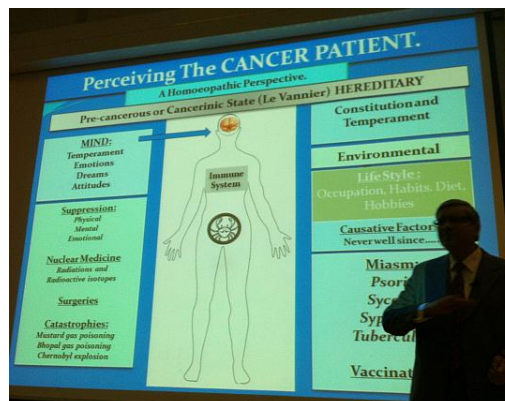

nat-m: not sharing feelings, not telling problems, depressed, life miserable
 nit-ac: great irritation
 ph-ac: great depression, disappointments (in love, family)
 phos: great restlessness, anxiety, fear, ...
 puls: (why we need an affected sympathetic lady u man in cancer): sympathetic, sooo good, no harm to anybody, yet getting cancer, they are born with disposition
 sep: lady always persuing carrier, no affection for children, husband, family, carrier the uppermost
 staph: one of the WONDERS: unable to express, keeping Problem to themselves, the injured traumatically: emotionally, no power to express their feeling, wanderful
 sulph: philosopher whose philosophy not appreciated, working day a night in closed doors, dirty, working the whole night, noone recognizes the cancer patients

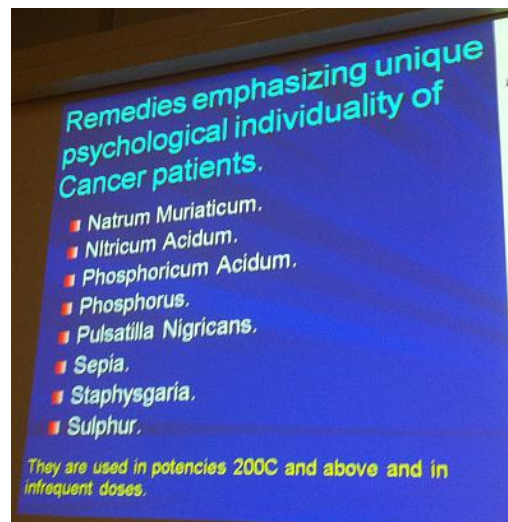

they are used in potencies 200C and above and in infrequent doses – not the more we concentrate on symptoms of mind, the higher the potencies.

we can do really wonders, we have to go higher.
 Friends, the reality is not like this!

Most of the patients you get on radiotherapy, chemotherapy, dying patients.
 No time to study mind at that states. We have to work on the pathology. That's the kind of patients you get in this part of the world!

Miasm

(inborn) defect in constitution which interferes with the process of cure
 destructive, both physically and mentally
 destroy the very spirit of human being.

Study of miasm is a living tool to gauge inherited defects and hereditary influences
 certain charact **transmitted through genes** favour development of cancer → genetics, molecular level

Miasm preced activ of oncogenes: influences, more subtle, of energy nature – not measurable.

Miasm: prefigures today's description of oncogenes, are broad focused
 Oncogenes: represent a molecular residue of an illness from a previous generation, oncogenes are coded

Sycotic contribution

Overgrowth of tissues and infiltrations in malignancies always can be traced to a sycotic history
 sycotic tenancy is an important factor in the development of malignancy

Most fueling fire = SUPPRESS SYCOTIC manifestations: a very common medical practice today and is often leading rapidly to malignancies.

We appreciate the modern medicine, surgery, diagnostics, procedures – but not the luxurious use of painkillers, steroids, hormones, pills,
 Little pain: painkiller, sleeping pills,

Cancer – patients Spectrum

very important slide, I show that in every seminar

1. patients with affinity for cancer →
2. patients with pre-cancerous conditions (MbCrohn, Zirrh, HepB, ...) →
3. cancer cases with primary localisation (no metastasis) →
4. cases with multiple metastasis →
5. advanced cancer cases with multiple metastases and complications of surgery, chemotherapy and radiotherapy →
6. advanced cases with recurrence and left to die

look to which variety patient belongs, needs a different treatment. Very Important categorization.

Whenever a patient w cancer comes, you have to know which part of the spektrum the patient belongs. Out of 60years experience

1) Affinity for Cancer but no structural cancer yet

high risk group of patients

e.g. family many cancers, born w. cancer miasms

the study of mental symptoms is very important

the **general constitutional treatment** with deep acting antimiasmatic remedies have prevented a very large number of cases of this group into developing actual cancer

We stop future cancer. The world would see much more cancer patients, if homeopathy. hat there not been given to this patients.

Case: Family of colon cancer for 4 generations, none lived longer than 30-35. All developed with 20 colon cancer, only the males were affected. We started treating the children, immediately, as soon as they where born. The Cancer was completely eradicated from the family! That's the beauty of homeopathy.

2) Pre-cancerous patients

the cancer forces are in the process of localizing according to the affinity of the part of the body

there is progressive toxic impregnation by toxins. The sensitivity of a particular part of organ or system leads to localisation of cancer in futre

clinical mainfestations

marked fatigue, general lethargy and debility [everybody today works to long ...]

depressed and worried (happiness and joy are not the words for them) [lifestyle is such, targets are such, ambition, ...]

he vital orans – the lungs, liver, kidneys and the intestines are among the first organs affected

bitter taste in the morning

alternate diarrhoe and constipation

skin is often covered with black points, numerous pinhead pedunculated tumors, warts and papillomas

fussures at the muco-cutaneous juction

anorexia and insomnia

"Everybody is in that state nowadays"

the constituional homeopathic treatment averts the localisation of actual tumor. The deep acting antimiasmatic remedy sets right the inner turmoul:

Remdies like Sulph, Lyc, Sep, Phos, C200 – work wonder! Infrequent repetation!

If you see Dr. Spinedi: only that 8-10 remedies: sep, phos, lyc, sulph, ... so big remedies, cover sooo well in that stage!

3. Cancer cases with primary localisation

these are the cases with actual tumor localisation, they had a cancer diathesis
they have been through cancerinic state and now arrived at localisation of tumor

rightly selectd homeopathic remedies have arrested the progression of tumor and many a times the tumor has regressed!

Even in this stage big remedies.

4. Cancer Cases with Multiple Metastasis

advanced invurable cases
the malignant pathology has reacheed a state of irreversibility
the defence forces are tooo weak to react
there are very few or no characteristic symptoms

gone into ireversibility. When you fail in treating cancers, don't feel homeoapthic has failed, but cancer in a stage of irreversibility. Even in the state of irreversibilitiy we can do wonders for life quality!

susceptibility and reactivity of the patient necessary of for the patient, if not enough reactivity, the remedy cannot act

Most problem: there are very few or no characteristic symptoms! If no characteristics, you don't know what to do.

need the help of small remedies, of clinical remedies

we can do wander with Puls, Lyc, Phos here we need small remedies, at level of cell pathology.

5. Advanced cancer cases with multiple metastases and complications of chemotherapy and radiotherapy

group of patients with maximum suffering
today is not only the cancer that is a big problem, but equally bigger problems are the complications of modern adjuvant therapies
these therapies are strong bombardments which besides the cancer cells also kill the normal healthy cells.

For cancer cells with strong energy they give strong treatment that leads to strong toxic effects.

Complications of modern therapies slide skipped

Most Patients seek

- 1) post surgical cancer patients
 - a) want chemo and radio therapy along wirth homoeopathic support
 - b) want only homoeopathic support to stop recurrence
- 2) Patents with side effects of onventional therapies
- 3) advanced patient with recurrence and left to dies

these are the patents that come to you!

Warning

many teachers! But warning, go back to the basics, to hahnemann! In all my seminars I say: I don't have own methodology, we come from basics and try to do organon.

we adopt ourself to the changing patterns, to the patterns that are acceptable to modern world and the best of modern homeopathy.

Be very carefull regarding individual tohoughts and methodoltly

Late / Dying Paitents

Dying Patients, this is the reality, what we have to face.

the reactivity and vitality is at its lowest level in all these veriety of patients

these patients present very few common particular symptoms

the picture is dominated by pathological symptoms.

we cannot cure. No symptoms, just commons.

But we still have a

Remedies

The gernal constituionals (Poychrests)

the cancer remedies

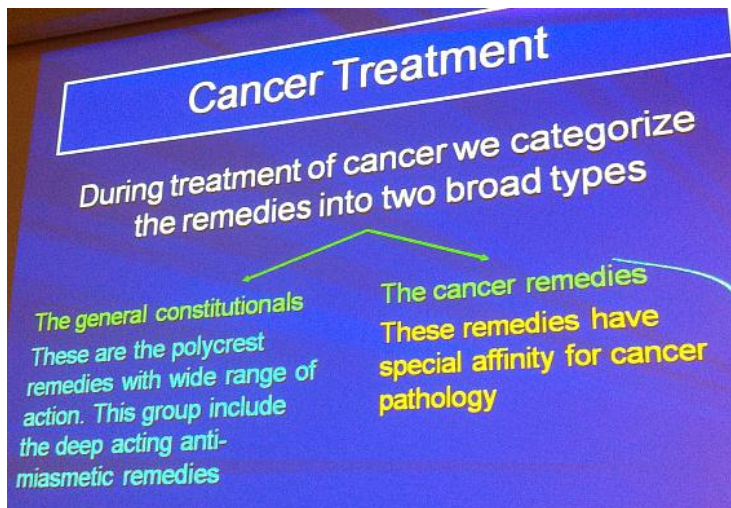

general constitionals

selecte on complete individ totaliy, mentals desires and aversions

Cancer remedies

no characteristic indications
are selected on the basis of physical particular symptoms
they help to retard progression of turmoral eelen
no suppression but palliation

Cancer remedies

this special affinity for diff cancer pathology - organ remedies

- soothing palliation

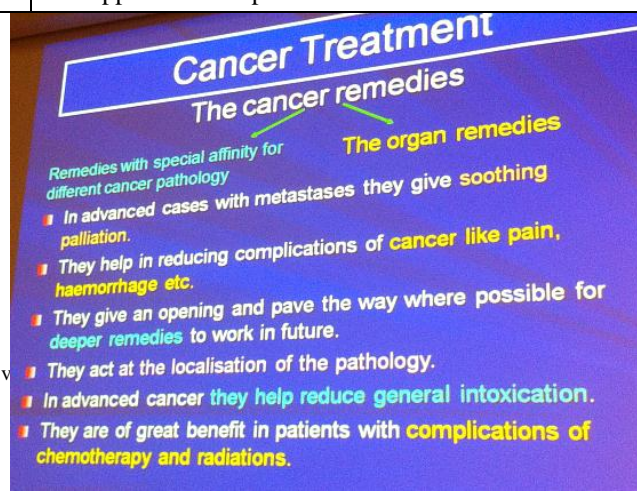

- help reducing complications of cancer like pain, hämorrhage
- they give an opening and pave the way where possible for deeper remedies to work in future
- they act at the **localisation of the pathology**
- in advanced cancer they help reduce general intoxication
- they are of great benefit in patients with complications of chemotherapy and radiations

Potency of the cancer remedies: always used in lower potencies and mother tincture and often repeated: 0, 3d, 6D, 6C and 30C

Organ Remedies – skipped → later

Q: Vitamins & Supplements

Case: Patient of Ovaries in Canada – wants a certain diet: YES

Everything that features the nature, more and more of synthetic remedies I mind

e.g. more Vitamin C, I don't mind, the patient is sooooo weak, cannot take from the food.

Q: minimal Tumors – which treatment

konstitutional treatment!

giving chemotherapy is overenthusiasm – "but is done" – still constitutional treatment.

Q: how did you come to that experience, e.g. Spinedi treated everyone with konstitutionals

I was lucky to pass that state quickly, my father treated all that patients with big remedies. Father worked with Dr. Foubister. I saw him working with all that big remedies, and my cancer remedies came from my 30 years of experience, many many patients died from my big remedies in large potencies.

Q: how important the older Literature – Clark ...

Clark, Burnet, Cooper, Boenninghausen, Boger

they were the first one to accept pathological generals.

in Pocket Book: blood dyscrasias, tumors, even in boenninghausen at that time, and Boger: pathological remedies.

Kent: just went for the mind. He said cancer to advanced for homeopathy. Just went always for the mentals.

A cancer – patients fear of death = normal, common. NO FEAR is peculiar. Everything that is not normal is important for us.

Foubister, Clark, Burnet, ... worked with pathology, with lot of pathology.

We start with the small remedies in great detail!

Cancer remedies

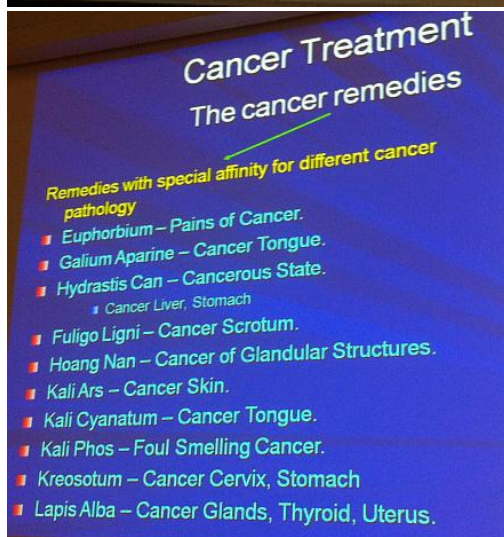

Aster: breast cancer, adv ulcerative

aur-m-n: cancer uterus a cervix

bary-iod: hodgkin, gland cancer

bism: stomache

cadm-sulph: stomache , ???

carbo-anim: canc breast, ulc a glandular malignancies

calendula-cancer offensive discharge

calc-iod-cancer thyroid

cholest-cancer liver

cistus canad-cancer neck glands

cundurango – epithelial cancers

Euphorbium- pains of cancer

galium aparine – cancer tongue

hydrastis – cancerous state (Liver, stomace)

fuligo ligni – scrotom

hoang nan – cancer of glandular structures

kali-ars – cancer skin

kali-cyanatum – cancer tongue
kali-phos – foul smelling cancer
kreosotum – cancer cervix, stomach
lapis alba – cancer glands, thyroid, uterus
millefolium – hemorrhage of cancer (bleeding: fast die, if given D6 very often: stop)
ornithogallum – cancer stomach and intestines (super remedy)
radium brom – cancer skin, NW Radiotherapiy
sedum acre – cancer anus
scrophularia nodosa - cancer breast, hodgkin disease (wonderful remedy!)
sempervivum tectorum – cancer tongue
xray – cancer skin, leukemia, bad effect of raditherapiy, cancer patients – weak immune system

The list is not complete, xyou will come across many many remedies during the cases we will be doing

Organ Remedies = Mother Tinctures

Alfalfa – corrects tissue waste in weak emaciated cancer aptien, cachexia

apocynum can : malignancy accociated with accumulation of fluids in the body

Avena sativa – toxic side effects of chemotherapy, lessening the addictive effects of pain killers in advanced cancers, tonic to the brain

carduuus marianum: primary liver cancer, liver is secondarily involved with metastases

ceanothus: cancer with slenic involvement, leukemias !!

crataegus – cancer patient with very feeble and irregular heart action

echinacea anugs: malignancies with septic conditions

ficus rel: bleeding of malignancies

geranium mac: cancers of stomach and duodenum, haematemesis

hydrastis: cancerous diathesis

ornithogallum: cancer of stomach and intestinal tract

passiflora inc: soothing ans quieting effect to the cancer patient, pains of cancer

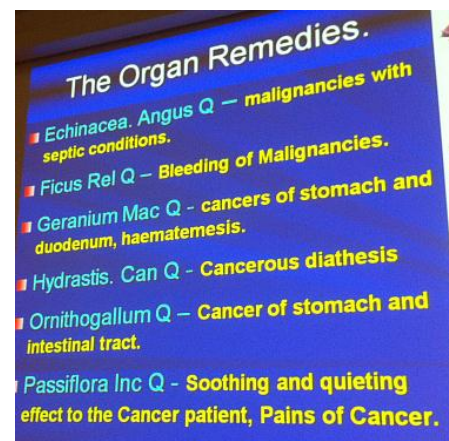
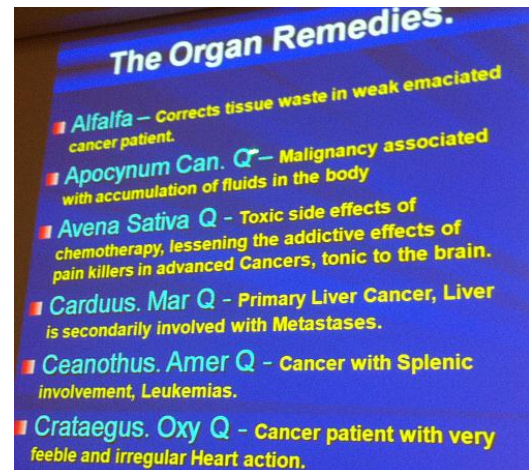

CASE – Advanced Stomache Cancer

this is very advanced, shown it many times in international meetings, just should show you what is possible.

Mr. k, 46y old male – admitted as an emergency with severe hemetemesis under car of surgeons in may 2002

H/O: bloating, loss of appetit & weight loss

On Examination: RR 80/40, 116 Puls, upper abdominal fullness was present

Resuscitated in ICU with IV fluids & blood transfusion and investigated

Hb 3.2, other haematological and biochemical parameters were within normal limits

USG scan of abdomen – showed enlarged retroperitoneal lymph ndoes

Upper GI Endoscopy: extensive growth almost completely involving the whole stomach. Biopsy Poorly diff Adenocarcinoma of the stomach

CT: diffuse thickening of distal 2/3rd of body and antrum. No Evident secondaries on liver but, suspicion of peritoneal deposits

Surgery: diagnostic and staging laparoscopy was performed 3d later. Revealing inoperable disease due to extensive spread in peritoneum and omentum

Given a choice of chemotherapy or homeopathic treatment – opted for homeopathic treatment (normally does not happen, but this patient knew already that he had no chance with chemo).



16.5.2002 Inhouse - Patient

Prescribed a single dose of STAPH 200. Immediately after Cancer surgery I give that remedy, or also every procedure that involves surgical instruments or knife.

18. May

still hospitalised, very weak, pale, very poor general stat, still i.v. fluids, china 30c every thress hour

22.May 2002

little better, with desire to eat, BP 110/76, Pulse 84
he could walk a little in his hospital room, was still on i.v. fluids
china 30c was continued but with improvement was tapered to thrice / d (befor all 3 hours)

30th May 2002

improvement in Gneral condition
china 30c tapered to once daily

if a remedy given quickly and improvement, reduce the dosis

23. June 2002

with china he was recovering well and there was no bout of hemetemesis till this date
but: again he had a single bout of **hemetemesis**, he felt very weak with marked sweating and nausea
Cadmium-sulph 30c, every three hour. was also compensated with i.v. fluids

2. July 2002

no bout of hemetemesis reported in last week but patient looked **very weak and pale**
China c30 2pd (2 x per day)
continued for 2 weeks with improvement in all parameters



29. July 2002

repeat hemetemesis – mild in nagure
marked burning with fullness in epigastrium
frequent unformed stools

Geranium mac 0 - 5 Drops twice daily with one ounce of water

(he was improving with china, but recurrence, not so severe as initial with cadm-s, this time not sooo severe

14th August 2002

reported no bout of hemetemesis or nausea, he was eating well

Geranium mac 0 – 5 drops once daily continued

26. Sept 02

looking better and chearfull

Repeat check OGD: revealed marked reduction in growth

getting scarring & fibrosis in stomach

29 Sept 2002

Patient in a much stabilised state, was prescribed – a single dose of PHOSP 200C – as his constitutional medicinee

It looked like a Phos case in the beginning, but don't rush, 3 Monaths to stabilise

March 2003

no hematemesis from november – weight gain 4kg

appetit average

check OGD: cancer gone, much fibrosis and scarring

Follow up – 4 Months

during the period of 4 months, he needed a few acute remedies namely: colocynth 30c, Belladonna 30c and Ipecac 30c

in the mental sphere he was not feeling good. Fear of recurrence of disease was troublesome especcially when he was aloone

Prescribed: a single dose of Phos 200c

When the pathology becomes better, the finer symptoms, befor masked and covered comes out better. Again a single dose of Phos 200c.

while in a very acute state of pathology no mental symptom at all. But now they come out.

Sept 2004

complete follow up revealed a very engcouraging picture with no metastatic signs.

Since then healthy life.

CASE Tumor in Peritoneum

No surgery performed, noch Chemo for 1 Year, twice biobsy and no conclusion of the tumor, so no medicine has given. We don't have to wait for one year and treat immediately and save the life. That's the advantage

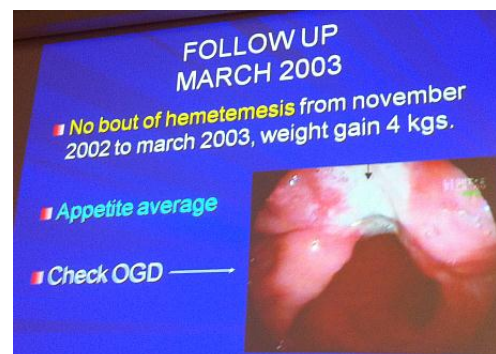

Discussion of the Stomache Cancer Case

advanced inoperable case of cancer of stomache. These cases do better on homeopathic treatment as compared to those on chemotherapy. The Quality of life is improved, the patient is saved from the agony of side effects of adjuvent theraias.

Recurrence and metastasis is reduced.

Since then I took many cases of cancer of stomache and I failed. I failed – not because of homeopathy, but my failure because not taking the right remedy.

no surgery-no chemo: do very well | post surgery then homeopathy does very well | post surgery post chemotherapy do not do very well

you take the case without the side effects of chemotherapy and give that remedy.

Staphisagria

first remedy to be given **immediately after surgery** Helps in **surgical healing and lessens chances of metastasis after surgical interventions.**

Q: why give Stoph in C200. A: Staph was my thesis. I had 100 cases of surgery and gave Staph and came to above conclusion, because I could see they had defintily less complications and metastasis

Q: Staph after Biobsy? A: if knife is involved, if needle then LEDUM, if nerv is injured then HYPER

when Charakteristics of the patient and disease are very similar: go high

when less characteristics of condition and disease: go low.

Staph very effective of clean cut in proofing. Very clear characteristic, so we give the 200.

Normally we do not repeat.

I found also: Staph does so much maching with the mind of the patient, it became all the more important!

Because also for the mind, I gave c200. If you give for a specific thing you give 200.



Condurango

in one case I used 30, in another case I used 200 for certain reasons.

Patient mit tiefem Carcinoma im Mundwinkel: bekam Condurango C30 und C200

in diesem Fall ging ich hoch mit der Potenz, weil der Tumor nicht sooo ausgedehnt war

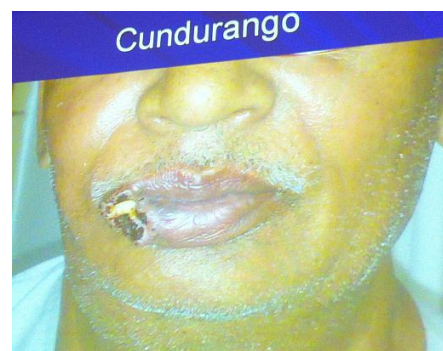

ein anderer Fall mit sehr ausgedehntem Lippenkrebs bekam nur Cond30, nie höher, weil die Vitalität des Patienten nicht sooo hoch war, nur 2 x täglich.

Q: why not mercury A: yes, of course: if night aggravation, so mercury possible, it all depends on the pathology.

This could be kreos, con, merc, we will differentiate these remedies.



China off

was the second remedy used after staphysagria in this case. Prescriber for weakness and associated symptoms after blood loss from recurrent hematemesis

during the phase of weakness this remedy brought the patient out of acute crisis.

It also covered remarkably well the GI Symptoms of flatulence and bloating of abdomen.

it was prescribed in the 30c potency and repeated doses.

How did the bleeding stop: China is great remedy for hemorrhage

china is great remedy for GI-Symptoms as well, bloated, but not better by passing symptoms.

China: super remedy for GI-Symptoms after Gall-bladder removal, CHE, Cholecystitis, Gastroenteritis.

we could have given millefolium, phosphorus – but the patient was too weak to get phosphorus c200, and I don't want to give Phos C30.

A remedy that is very violent in its cruder form, volatile, active in cruder form (like Phos) – or also very inert in cruder form (like Lycopodium) you give in higher potencies. Above c30.

Cadmium sulph

special remedy for hematemesis. One of our very important remedies for Hematemesis of cancer of stomach the blood is dark coloured and there is an extreme prostration
nausea, retching and marked burning of the stomach
very low Vitality!

Cadm-sulph: grand remedy for SIDE EFFECTS for Chemotherapy. Nausea persistent

I give Cadm-sulph to many patients who want Chemo but want a Remedy to withstand Chemo.

Cadm –sulph 2pd, start one day before the Chemotherapy.

One of the few remedies against side effects of chemotherapy

appetite better, nausea not so bad, chemo is not affecting the patient so very much. C30 2pd.

I have given it to hundreds of patients for chemo to withstand it.

e.g. Hodgkin: Patient wanted chemo because very good healing. but very much nausea. This was the remedy that helped the most!

This remedy has the cancerogenic diathesis in it.

Cadm-sulph in pollutions of many factories, very carcinogenic remedy. Very good for bad effects of chemotherapy.

Q: why not start with cadm-s and not china

A: patient had no chemo, but lots of loss of blood. Cadm-sulph lot of sweating, similar to carb-v.

Cadm stopped the bleeding, we went back to china. Why did we come to the remedy now?

Why didn't I give Cadm again: this time the bleeding was milder, and always remember:

in advanced cancer pathologies always look for the vegetable analogue of a metal or mineral if the remedy is to be given for a longer period

this is very very very important for your praxis! After 100.000 of Patients I come to this statement: in advanced cances we always look for a vegetable analogue of a metal or mineral if the remedy is to be given for a longer period. Q: what is longer period A: more days or weeks

Q: how do I find the vegetable analogues: A: go to the repertory and look at the symptoms. Or go to BOERICKE.

Geranium maculatum

E.g. Boericke:

Geranium maculatum

Gefleckter Storchschnabel

Geraniaceae; Nordamerika

Habituelle Migräneanfalle.

Reichliche Blutungen aus den Lungen und anderen Organen.

Bluterbrechen.

Magengeschwür. Atonische und stinkende Geschwüre.

Sommerdiarrhoe bei Kleinkindern.

Kopf

- Schwindel, mit Doppeltsehen; amel. Schließen [*] der Augen [und Hinlegen][12].

- Ptosis und weite Pupillen.

- Migräne.

Mund

- Trocken; Zungenspitze [ist trocken und][12] brennt.

- Pharyngitis.

Magen

- Katarrhalische Gastritis mit reichlicher Absonderung, Neigung zu Geschwüren und passiver Blutung.

- Vermindert das Erbrechen bei Magengeschwür.

Stuhl

-

- Ständiger Stuhl drang, mit einer einige Zeit andauernden Unfähigkeit, die geringste Menge Stuhl zu entleeren.

- Chronische Diarrhoe, mit stinkendem Schleim.

- Verstopfung.

Weiblich

- Menses zu reichlich.

- Postpartale Blutung.

- Wunde Brustwarzen.[Eup-a.]

Beziehungen

- Vergleiche: Hydrastininum muriaticum, Chin., Sabin.

- Geranium: Ständiges Räuspurn und Ausspucken bei älteren Leuten; D1.

- Erodium cicutarium - Reiherschnabel: Ein gebräuchliches Hämostatikum in Rußland, es wird speziell bei Metrorrhagie und Menorrhagie verwendet.

Dosierung

- Tinktur, Dosen von 1/2 Drachme (1,8 ml) bei Magengeschwür.

- Tinktur bis dritte Potenz als allgemeine Regel.

- Lokal bei Geschwüren angewandt, wird es die Abszeßwand zerstören.

Geranium good remedy for CANCER of STAMACGE

very importan tremedy for vomiting of blood ikn cancer and ulcerattion fo stomage

Phosphorus

this was indicated constitutional remedy in this case. It covered well the built as well as the physical and mental spheres of the patient

indicated constitutional remedies also gives confidence in the mental sphere which is very important in these advanced cases

Q: when do we go to the constitutional remedy A: difficult to say for me, because sometimes I do not give the remedy at all. It depends on the surrounding, it varies from Patient and Patient and pathology.

The golden rule is not to rush to the big remedies.

In this case: after the bleeding stopped, the patient become better, more energy and clearer symptoms for the remedy.

Q: why not back to cadmium

A: because of vegetable, it took me very long to come to that conclusion! Out of experience.

Cadm also so much more sweating.

Cadm-sulph the most help in that cases.

Q: why change at all to PHOS if geranium worked well A: I had more diff Symptoms.

Small remedies are very important. But they do palliativ work! For lasting palliation and better palliation you need bigger remedies.

These are delicate cases!

I see hundreds of that cases every moth! Hahnemann always experienced for a long time, then he came to a conclusion.

Phosphorus

the timing, potency and repetition of deep acting constitutional remedy is very important.

These remedies are to be given only after the acute crises is over and the vital force has re-asserted itself.

The basic idea of the smaller remedies is to lift vitality, then the bigger remedies come to work. If you have a small fire, but the flame is very low, you will give it a very small blow it will come again, but if you go and give a heavy blow it will be out.

Homeopathic Posology

the more the picture of the remedy resembles the picture of the patient or the disease, as more you can go to the medium and higher potencies.

if they are matching well, go to c30 or higher. Depending on susceptibility of the patient.

If the picture of the disease and the remedy is very distinct, than you have to give lower or medium.

Higher Potencies give with confidence

low or medium Potencies with less confidence

e.g. Stom Pain the patient bends double → you jump and give Colocyntis C200

if stom pian and not bending double → not so much confidence, you give lower or medium potencies

I am a medium potency man, c30.

Sankaran gives XM or CM – but I have not the confidence.

I see sooo much of pathology, of advanced cases, I have to give lower potencies. C30 ist the highest of the lower potencies.

As more the symptoms of the mind, as higher the potencies.

Loosing the Husband: Ign 200 or M, because that is the nature of the remedy, not Ign 30.

Q: Spinedi says that Potencies in India are like D12 here. A: that is because of the % Alkohols used – is different in India as in India. In Austria you use C30 on that patients

Patients that are hard workers with hands: medium-lower potencies | Patient that are intelligent: medium – higher Potencies (Dr, Scientists, ..)

Remedies in cruder form that are very active: use medium (the best is 30)

When an indicated remedy works: you go from 30 – 200 – M – XM – 30 it starts again, We see many of these cases.

The golden rule for repetition is: the high potencies not repeated until the first dose exhausts the action. That is the ideal rule.

The organ-remedies and smaller remedies work on smaller and clinical levels, they exhaust their action fast.

I have no experience with Q-Potencies, still experimental. I do not give anything that is preliminary. I think they are effective and good, but I am working on them.

Q: why give higher / lower potencies

A: please read Kents Lectures on Homeopathic Philosophy the 10 rules. You should read that for your basic knowledge, but on these heavy cases you have to decide.

Carcinosinum

very well proved polychrest. Very deep acting constitutional remedy, for the malignant disposition and the cancerinic state.

Not a remedy for cancer, it's "also" an important cases of cancer, but simply a polychrest. A treasure! A wonderful remedy. A grand, well proved very deep acting polychrest.

when there is a disposition. Before the tumor grows.

History for that remedy:

Dr. Foubister / UK did exhausted work on that remedy. He worked 1950 in Royal homeopathic hospital. The work was at 1957. My father was there at this time and did the proving.

My father still carries the handwritten notebook of 1957 when visiting the RHH and Dr. Foubister.

Lady pregnant and with cancer of the breast. There the observation started. Already before that we see the remedy mentioned in Clark and in Burnett. The Lady delivered twins, both children had definite facial appearance:

sklera of eye bluish tinge

moles on the face, milk-coffee complexion

Autismus. A grand remedy for stubborn childhood diseases.

Family history of cancer

You find many carcinosisins available in the pharmacies. People ask me which CARC to use?

The most authentic proving of Carc has been done with Carc of the breast, we should always go for that.

To give the carc of the tissue of the case is ISOPATHIE, which is the cruder form of homeopathy. The first authentic work done was by Foubister.

Carcinosinum is for the fertile soil on which actual cancer will blossom in future

CARCINOSIN is not the remedy for advanced CANCEROUS pathology. It is an unsafe drug in advanced Cancers

World would have witnessed much larger number of cases of actual cancer had there been no judicious use of carnosin at the pre-canceric state in the past. Carnosin when indicated is a homeopathic prophylaxis for averting future cancers.

From Immunity to the mind

Hahnemann highlighted the importance of mind in disease but stressed that disease starts in the mind.

Constant stressful situations speed up growth of cancer

the breeding ground of cancer is definitely the emotional plane and then it spreads into the tissues.

The Mind is full of symptoms of carnosin. The modern Repertories you find the mind section full of carnosin. Murphy, Complete, Synthetic

Carnosin Mind: the mind reflects the core of carnosin personality

The study of mental symptomatology of carnosin reveals evolution of cancer psyche.

This is no speculation, this is FOUBISTERS work.

We see how the mind of cancer develops from child to the old age.

Childhood

in childhood: the child parent relationship is not good.

Feeling of neglect and rejection frustrated

irritable

lacks confidence

difficult concentration

[picture of a child wrapped up in himself – photography forbidden]

Children out of broken marriages

a child born out of rape = CARC3

child born out of broken marriage, father left mother = CARC3

this was the biggest thing that came out of the study

Develops all variety of fear: fear of dark, of being alone. very insecure!

in later life: these patients develop a lot of anxiety and fear – like ARsenic. Fear of failure, anticipatory fear, fear of health, cancerphobia (fear of Cancer) 3

Temperament like PULS: mild and sympathetic, weeping type, helping type, over extend themselves, very sensitive gets easily hurt! Many of these children become PULS – ALIKE.

Temperament of Children similar:

Nat-mur – don't mix with anybody

staph – when they really cannot play by themselves

puls – when they become very affectionate

these children like to travel (like tub). never satisfied in one place.

They are rhythmic – like music and dancing – like Sepia, and also like sepia freckles, small tumors, moles on the skin.

Tendency to insomnia – even in childhood

Insomnia in Adults – very common. But Children with 2 years not sleeping more than 2 hours : very important symptom of Carcininum!

Childhood unsleeper!! VErY poor sleeper.

Appearance: pale (low hemoglobin), brown complexion.

Clue sclerotics

tendency to birth marks 3 (we gave babies with birth marks Carcininum 200, single dose: the indicated Thuja did afterward work, before Carc did not work, the birth mark disappeared)

deep pigmentation

moles, nevi, freckles and warts

keloidal tendency: Thuja, Sil, Fl-ac, Graph, (these are the main remedies) - none of them worked in cases:

When we gave an intermediate Dose of CARC the Remedies worked afterward.

Similar in Autistic Children: Bell, Stram, Tarent-hisp ... → give an intercurrent dose of CARC200 (wait 1 Month) and the remedies will much better work.

in CARC I use only 2 Potencies: 200 or M. If I am very confident M, if I am just confident I give 200. Or I give 200 and don't get the desired result but I am so confident I give the M.

It has to be given like a homeopathic medicine, not like a food.

History of sexual assault. I used to use STAPH but now I find we cannot move forward without CARC. Sexual Assault in Children, also later in Life.

Past history of traumatic mental childhood. Past history of inflammatory illness in the childhood. Whooping Cough, Recurrent Pneumonias.

People who lived under severe Fear for long time

People who lived with suppression of emotions in the past – like Staph

People who lived under prolonged Psychological stress in the past

Combinations of ARS, OP, STAPH, PHOS – for long psychological stress in the past

Case: a Lady with feeling of collapse in the uterus. Typical Sepia lady, I was so confident, gave 200, 200 M, M, XM – not working. Typical Sepia face with brownish pigmentation. I found everything Sepia in this lady. Then I gave her xxx – she said she was such a happy girl with 5-6y, then – her mother was a single mother – sent her to Internat, I cried for years, mother only visited me 1-2 times per year. Strong suppression of emotions and psychological stress. One dose of CARC and everything was gone.

xxxxx always failed without Carcinin one single dose of Carc200

Q: after measles? A: why not, keloids are cancerogenic (er hat die frage vielleicht falsch erstanden).

Hereditary background of Carcinin. Strong family history of cancer, strong family history of diabetes and tuberculosis.

Cases of ARG-NIT: so much Anticipatory Anxiety. Fear of everything: sweating, trembling, before everything.

I myself: took before every exam Arg-nit because sooooo excited and fearful. Finally I took one dose of CARC and since then I have never experienced any anticipatory anxiety.

My GM had maybe cancer. But even without that. If Arg-nit not enough to solve anticipatory anxiety, give a dose of Carc.

One case of a famous guy, so much fear of flying. Thought of Borax, I gave him CARC. Afterward: no problem for flying.

He had many moles on the skin. It worked wonders! Such a wonderful remedy it is.

Alloxan

for juvenil Diabetes or insulin dependent DM: 6 (not very confident) or 30 (more confident) Potencies – opd for 1 Mo, then stopp for 2 Weeks – then again Alloxan, then a break and interpone CARC

In these children with DM1, where we find often no result, a single dose of Carc is a wonderful remedy.

The second most important Help in this children: the side effect of insulin. Alloxan and Carcinoin helps to overcomee the long time side effects of

The other most important remedies in DM: Thuja and Nat-sulph on constitutional ground. They help the long term side effects.

Insulin 200 never helped me.

200 or M, not repeat.

Walking with Dr. spinedi, talking over a patient, Nekrosis of the bone. The patient had lots of moles. I asked him to give a dose of CARC 200. This was 10y back. He agreed but did not give, because he was to afraid to give CARC. Today we are very good professionally, discuss very complicated things.

Some years later we walked again, he said "he is afraid to give", I asked him "please" – and he did. He told me later the Problem was completely gone with carcinoin. The patient used to look just like a carcinoin.

Now he starts using it more often.

Dr. Spinedi is always a student, he writes everything down. We diskuss medicine, I advice him and he me, the best thing is that he is always student at hard, and I admire this.

Once we did a patient together. His repertorization was very strong. Lyc. Did not work. I said Hydrastis30. It worked.

He really admired me for that and worked it through. That is the beauty of this man!

Carcinoin in the pediatric ward

carcinoin has a special affintiy for **severe problematic childhood diseases.**

Arrested development

meental retrardation

Mongolism – down syndrom

dwarfism

autism

BARY CARB alone does not help from my experiance! You have to give also CARC

Carcinoin has to be studied from multiple directions.

Like a diamond, from every angle you find a shine.

Fastidious like ARSENIC: anxiety, restlessness

like travel like TUB

Sympathetic like PULS

love dancing and sens to music like SEPIA

ill effects of vaccinations, synthetic drugs, hormones: THUJA, SIL

when confused between sep a pulsatilla – think of carc

remedy for immunity, for HIV (intermittend dose) for immunity – which I am doing in my praxis, but have not written here because I am still working on that.

C30 I only use for childhood insomnia, sonst immer nur C200 (or M)

I use it only from England, prepared from cancer of the breast.
And Hapko in Calcuta

C30 – wait a week – maybe repeat it once, not often. Then Kali-phos D6 (Schüssler-Salz).

My potencies reflect my confidence. If I spend more time with the patient and I know the remedy "its right" then I give a 200, if I don't know so well, I give a lower potency.

Case of cerebral Palsy

just an example: Child J – age 3 years, spastic in lower limbs. Child was alright till the third month when she had high fever with generalized seizure and rashes over the skin. Mother said: child was growing well before and all the complaints started after this episode.

spasticity, seizures

Mother during 5th month pregnancy had P/V spotting lasting for 5d
V: bronchial asthma

ZINC met 200, no improvement noticed, Zinc met M

5 Months later: intelligence improving, speaks few more clear words, no improvement in lower limbs

8th month: intelligence improving no improvement noticed in spasticity of lower limbs

single dose of CARC M

afterward normal, no further medicines prescribed.

A ZINC child, rash was suppressed, developed seizures, since then everything started, lower limbs trembling, not the desired result, then CARC super

Another palsy child: Calc-Phos M – persistent spasticity lower limbs, improving mentally ... CARC → healed

Discussion: case is still on a follow up

the improvement that the child has already made is remarkable

the goal of treatment ...

Zinc met: fever and rashes with seizure at 3rd month gave the clue for this great remedy. One of our sheet anchors where there is total slowing down involvement of brain and the nerves. The other indications of Zinc like twitching and jerking during sleep with marked involvement of lower extremities supported its choice.

But it was CARC that supported zinc and led to the good result

Carc is a great remedy in stubborn childhood cases, where a family history of cancer. It acts as an intercurrent remedy children with pronounced mental retardation are especially benefited by it.

Our idea is: to make the child self dependent.

Q: why Carc M, not 200 – A: a case of my father! He always starts with M, I give an 200 first.

Samstag 9.März 2013

I had a dream, we were going to homeopathic restaurant (I didn't want but Fr. Hofer said in SzB its good).
People all over (homeopaths) all fighting about potencies: high, low

We waited 3h for soup, just a very little soup, because homeopathic – then waited another 3h for main dish, came empty plate plus vergrößerungsglas, "it's a homeopathic dish".

Breast Cancer - Types

we get many MC, increasing number, a variety of cancers.

1. direct case – Lump I breast

you don't get these cases here. In India many such cases are coming. Many woman neglect it out of shame, don't want the breast to be examined. When they come the lump is usually very big.

If the lady is educated they are coming with very small lump.

2. post-OP and post adjuvant therapies (chemo)

– this is the variety you get here. They come to stop recurrence, they don't want future recurrence.

3. post – OP, post adjuvant therapies – with metastasis

- 1) Liver and Brain
- 2) Ovaries and Lungs

4. very advanced, left to die, seek homoeopathic help

this is for any cancer. Homeopathy is used in the advanced cases, not in direct cases. The Direct case (1) is the easiest. Give the constitutional remedy and it dissolves.

In the other cases we need the help of cancer remedies.

Why exploding Breast Cancer

The cancer of the breast exploding because the EMOTIONS of the LADIES. Woman psychology: Emotional magnitude is very elastic. From daughter, young woman, wife, mother, grand mother – all of them are different varieties and emotions. The hormones keep changing. Unmarried Ladies: more chances of cancer. Many emotions. you find wonderful cases of puls and sepia in ladies, not in man.

Case: Cancer of the breast with secondaries in Liver

unique of the case: came for special reasons, it made us aware about opportunity.

A case of a middle aged lady shows us how some patients just cannot take chemo and radiotherapy

CT: Multiple SOLs in both lobes of liver

CECT Thorax: III mass I right breast 14 x 10 lymph node I right axilla

lesions in skull

IHC markers – infiltrating duct carc

ER 210, PR 170

She was advised a chemoport insertion followed by chemotherapy

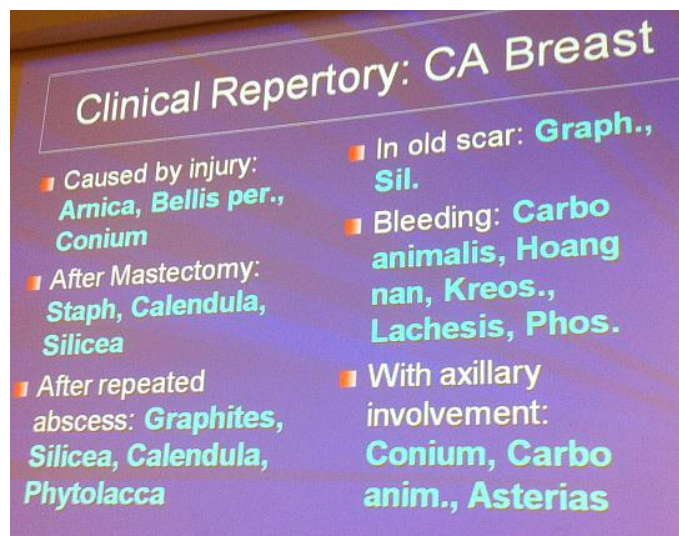

she did not tolerate even the first cycle of chemotherapy and had persistent vomiting with absolute loss of appetite.

then homeopathic advised on 24. Nov 2004 – not for breast cancer but for side effects of chemo
The patient said: rather die than to face the agony of chemotherapy

24.th Nov 2004 – Cadmium sulph 30c – 3pd

on third day the vomiting lessened and she could start eating a little, felt better, wanted Homeopathy for cancer too.

15. Dez 2004: detailed work up: average built middle aged lady, painless lump I her right breast around aug 2004, was alarmed when fine-needle biopsy investigations revealed cancer
Absolutely fine prior to this and was teaching in a junior high school.

Mental sphere

very mch worried about spread of cancer to liver (it was found already there). she repeatedly said I am not so much worried about cancer but more of facing chemotherapy. After releave with Cadm-sulph she opted for homeopathy.

physical sphere

average built middle aged lady
felt weak on slightest physical exertion
nut much desire to eat
stool constipated – irregular – hard on alternat days

**Thirsty for cold and very cold water – in Winter
liking for spicy food and pickles**

she could stand summer better than wirnters.

if it is very hot outside and wants cold water no pointer for phos, but in winter!

Desire is important, but it really has to be a desire! You really need it, "ich möchte gerne", not "es geht".

15th December 2004

Hydrastis 30c 2pd

Carduus mar Q – 5 drops 2pd as an organ remedy – always when liver is ...

2nd Jan 2005

appetite improved

no vomiting

marked improvement

same treatment

23rd Jann 2005

appetit was improving

felt better in physical sphere

nor geression noticed in the size of breast lump

mentally she looked more worried about her disease

Phos 200c – single dose / CM 5 drops 2pd

15th Febr

felt little confident in mental spheere

Phos M, CM continued

10 March 2005 cheerful, only CM

4 April 2005 – received a very encouraging letter from her husband. She was reported attending her job at the school and leading a normal routine. CM continued

Repeat investigation very encouraging: US Breast: n.A.

Mammogram: there is regression in size a density of right breast lesion

CT scan Abdomen: multiple hypodense lesions in both lobes of liver, the number and size of the lesion appear to have decreased

LFP: n.a. (bili 0,2, GOT40, GPT 38, AP 112)

Mai 2005: doing well, mentally calm, relaxing at home. Her schools were closed for summer vacations. CM 5 drops 2pd continued

July 2005: regularly attending her school, CT Abd showed secondaries much reduced in size

we get number of cases and cases like these. These are diff cases with Secondaries of the liver. The patient was mentally shocked as everything happened in a very short time. The greatest diff : couldn't stand chemo

Discussion: the case is still on a follow up, we do not talk about cure in such cases

but with indicated Homeopathic remedies

patient could overcome agony of chemo

lesion in breast regressed

the liver functions are maintained within normal limits

Patient is confident, cheerful and following her normal daily routine.

I have seen 100s of cases doing bad on chemo, so many side effects.

Cadmium Sulph

important antidote for the side effects of modern cancer therapy

chemotherapy

radiotherapy

it helps overcome the toxic exposure

extreme prostration – great weakness, cannot sit or stand, wants to lie in bed

exhaustion with persistent nausea and vomiting. Persistent: cannot smell or look at food (sep, ars) the smell of food is disgusting

suffocation, coldness and sweating: very poor circulation, less oxygen, gets cold, gets blue – similar like carb-v

a very very weak state of the patient.

One day the Onkologist will accept Cadm-sulph as adjuvants to chemotherapy.

Hydrastis

it is a great cancer remedy specially when there is involvement of cancer pathology in

BREAST

GI Tract: stomach, intestine

and the LIVER

a grand remedy that we have!

JH Clark: if I do not understand what do give in a cancer, I take Hydrastis

a great remedy with anticancer virtues in homeopathy! Clark has reported: curing cancer of liver with this remedy. We don't know about his diagnosis. He has written about relieving liver cancer cases with Hydrastis, he used C6 – C20

I use mostly C30

Hydrastis is combination of

Anorexia → unpleasant taste → profuse debility → constipation →

the tongue is flabby and print of teeth (merc)

very tired, no appetit for anything!

low energy, weakness, constipation, no appetit, anorexia

everything very common! Only common symptoms – rubriks with 300 remedies.

If you do not have symptoms – only this common symptoms – then hydrastis is of great great help.

constipation – no stool for 1 week: Op,

constipation – impacted hard: Plb

constipation – great straining: Alum

constip during menses: sep

bashful stools: thuj, sil

small pebbles: magn-mur

traveling: plat

Hydrastis this one remedy has constipaton in advanced cancer, very weak, no desire to eat.

very weak patient, looses wait. To gain wait after serious diseases (Tuberculosis, cancer ...), a nutritogenic remedy. The cancer cells die the normal cells grow.

Gaining waight in cancer patients is a positiv sign

Take this as a TONIC for advanced cases and makes ground for the administration of the constitutional remedy. Before this remedy nothing was clear. After this remedy we could prescribe Phos.

Phos

was the indication constitutional rem, mentals, physical generals the built and desire and aversion fafouring it choice

very important: in malignant cases we should not immediately rush to the constitutional remedy but rather wait for the right moment. Let the acute remedies prprepare the ground. With the constitutional remedy it is important to gauge the susceptibility and vitality of the patient.

Coming back to the potency problems, the Q-Potencies. Dr. Spinedi uses Q-Potencies and the big remedies. This comes from the 6th Organon.

But everything was a meaning.

There was a debate over years about 6th and 5th edition. Because 6th edition was printed 100 years later. So the C-Potencies had time to flourish.

God wanted the C-Potencies to flourish, so he postponed the LM-Potencies.

Clinical Repertory

Ast: very advanced cases

Baryta iod: with LK

Bell per: wanderfull remedy when history of trauma (con) – whenever the suckling child hits the breast with the head or fiest. This is the first remedy to be given.

Bufo rana: wonderful remedy for advanced cases with bleeding, blooding milk. In a lady with mind: oow moral values, nymphomania, great sexual desire. It has to have the bufo mind. Always dwelling on sex. thoughts (Plat)

Carbo-anim: wonderful wonderful remedy for advanced cancer of the breast, ulcerating, fous swelling ulcers
Calc-flour: very hard, knotty swelling of the breast
calc-iod: breast tumor with goiter / thyroid
calendula: open breast cancer with foul discharges, for healing virtues, after cancer sourgury: internally C6 and C30, outside diluted with water
carcinisin:
conium: we cannot think of breast cancer without this remedy. Hard tumors, fixed tumors, history of injury, mostly elderly widows, unmarried ladies, post menopausal, hard fixed tumors.
cundurango: a grand remedy for cancer of breast that is large, open on surface, foul swelling discharges
graphitis: repeated abszess, keloidum malignant, skars opening, cancer of nipples, ulceraton of the nipples
hydrastis:
lachesis: the left breast involved, menopausal – heat flushes, bluish breast, the blood is dark, suffocating at neck, loque...., << after sleep
lap-alb: wonderful wonderful: when tumor is softer, not so hard, burning pain, little elasticity,

hard tumors: calc-fl, con, xxx
soft tumors: lap-alb

Phytolacca:
scrophularia: wondderful remedy for little little knots of cancer
Silicea
Thuja: great antisycotic

Caused by injury: ARN, bell-p, con
after mastectomy: staph, calendula, silicea
after repeated abszess: graph, sil, calend, phyt
in old scar: graph , sil (hot: fl-ac)
bleeding: carb-an, hoang nan, kreos, laches, phos
with axillary involvement: conium, carbo-an, asterias

Injury: old injury, hard tumor: first BELL-P 200, then CONIUM
after Surgory: staph the very first remedy. Calendula to heal. If surgical wounds do not heal after calendula: Silicea
Often Abszess of breast repeating – always Antibiotics – then the abszess-remedies help: graphites in graphites
lady: fat, constipated, delaied menses, menopaus, repeated abszesses
sil: chilly, sweating, non healing abszesses
phytolacca: is the one remedy that has everything for the breast

4 Remedies special for breast: con, phyt, lac-c, carb-an

we cannot think of breast cancer without these 4 remedies.

Phytolacca has everything we need for the breast disease: abszess, fibroadenomatosis, mastitis, fibromastitis, fibroadenoma, and cancer of the breast. Problems of nipples, breast abszess. Everything a breast needs.
Some of the symptoms are wonderful: swelling of breast – lac-c, con, phyt

Castor – equi: great effect on the nipples, the nipples perrish away, they get dissolved in the pathology.

in skars: chilly – sil, hot: fl-ac

bleeding: KREOS – foul bleeding, lachesis bleeding from left breast, blood is dark, breast bluish, hot, menopause, Phos, also HAMAMELIS, MILLEFOLIUM – are general bleeding remedies, the others are specialized with bleeding of the breast.

Axiillary: con: nodes hard a fixed, carb-an: hard a fixed, asterias: lokal invasion to bone + muscles
Lokal invasion of the thorax: asterias, conium

Q: D cadm-sulph / cadm-metal – A: I don't use cadm-met

Q: you wated 3 days for improvement with cadm-sulph, I am afraid neither the patient nor myself would be patient enough to wait. A: in advanced cases you have to pe patient also. I am the doctor, I assess: the vitality, the puls, the blood pressure, Oxigen level, general vitality and decide. You cannot have a fixed rule "3d ...", you decide ...

Hydr is a remedy when you do not know what to do, no symptoms, all common symptoms. This is one remedy that will help you immensely, C6 or C30, cannot be repeated.

Many times in advanced cases of liver I just give CM (carduus marianus), because I cannot get the right remedy.

Conium I start with 200, because I get both: cancer + mental state. Give it weekly for 3 weeks.
I always wait for 1 week.

Head-injury 20y ago - with brain cancer – a conium case. I do not give conium but Nat-sulph and wait for 1-3 weeks and then I give conium. It workes much much better if I do not give the right constituional remedy right away.

Yesterday I did not want to state CARC as cancer remedies. But Carc in advanced cancer with carc features, it can be given. You have to be clear about it. you have to hav something to prescribe far.

If PULS it has to be weeping, window open, ...

Aur-met: no joy for life

nit-ac: fear, anxiety, weakness

everything has to be definit, no doubt about it. MM has to be strong, very very strong. Not to be repertorized. If oyu look at Boericke you find it right, underlined. Even Boericke said he does not remember and has to look at the book. Boericke said I need to look up the datas.

Please take it from my heart, go back to the basic. The Basic remedies like Puls, sil, sep, sulph, ... these remedies have 10000 of symtoms and proved by very honest provers. Don't go for the new remedies like chocolate, nylon ...
give sulph, ...

Allen keynote, boericke, Nash, Kent – even he has given stories. First you study allen keynote, then boericke then nash, only afterwards I go to kent as leasure readings, he talks about stories.

In Allen keynote, Nash comparative, Boericke – just master this and you will be the winner. Nobody can fool you! this is what I always advise.

MM strong only 40 Remedies, if you know 40 remedies you get confidence. Then you can go to the small remedies. if you know LYC well, then you can learn cadm-sulph

If you go to the repertory – if you repertorize very well: you see lyc, sil, ..., better to know the MM

Aconitum napellus

very impoortant cancer thereutics.

normally it has no pathology, only the initial inflamm phase, exhausts within one day.
usually the patient is already past the aconitum phase.

Every line is important

sudden shock of cancer – panic
acute fear of cancer
fear of going to the doctor
acute fear of going to cancer hospital, investigative procedures
fear – restlessness – desperation

if you give a 200, patient gets confident.

Case: woman never expected to be cancer, totally shocked. Acon 200 → immediately calm.

it helps and prepares the patient to stand any eventuality of sudden cancer news
it is not a follow up or continued remedy
it helps mostly in young, vigorous patients, strong constitutions, that suddenly falls.

An old man with cancer of prostate – not working, there you give kali-phos, ars, calc – cancer of prostate is expected for that age. That person will not stand Acon. For it he will have to be strong, in the 20th, 30th.
"Rigorous Constitutions" said Hahnemann.
C200, not repeat (or after 1 week)

Aconitum lycotonum

has a marked effect on the glandular system and their hypertrophy
there is hypertrophy of cervical, axillary, inguinal nodes
swelling of the breast

HODGKIN'S DISEASE

C6 or C30, 1-2 Monate, 1-3 Dosen pro Tag – depending on patient

CASE Hodgkin – Aconit lyco

young girl aged 22, cervical glands in March 2000. Homeopath prescribed Baryta iodatum 30c opd für 1 month
a month later she also developed axillary and inguinal glands as well
she was investigated and found to be a case of Hodgkin's lymphoma
rubbery glandular swelling kept increasing with involvement of spleen
found belonging to clinical Stage III

referred for chemo, initial good response but relapsed within a year of initial chemotherapy
referred for further chemo with good response
again relapsed in 8 months with increasing splenomegaly, cervical and axillary nodes
she was referred for homeopathic help, because of relapses and toxicity of repeated chemotherapy
she was prescribed aconitum lycotonum 30c 2pd for a month
regression in cervical and axillary nodes was noticed
she was further followed on aconitum lycotonum 30c for further 2 months with improvement in all directions
(you could also use C6).
It was given in total for 3 months, until the Hodgkin was gone.
later on she got sepiä.

Many more cases with good result. In One case ONE Dose of C30 in one Month, followed by Nat-m

Q: why not other remedy A: the other important Remedy for this Pathology is Ars-iod, but she had no symptoms for that. Instead of giving in symptom-enarmen Fällen just another remedy, give this one.

There has to be swelling of the LK!

Q: Hodgkin of spleen, no KH: A: chin, chin-ars, cean, ferr-ars ...

Aloe Socotrina

cancer of the rectum and anal canal

constant bearing down in the rectum

rectum very sore and tender better by cold water

insecurity of the rectum – the haemorrhoids and the rumoral element protrude like grapes

Only 3 other remedies come close to this remedy in cancer of Rectum and anal Canal:

Mur-Ac, Nit-Ac, Ruta

these are the remedies that come very near to aloe

Cancer of Rektum and Sigma

Aloe: better by COLD Application

Ruta: prolaps, painfull rektum, diff to pass stool

Mur-Ac: extreme sensitive grapes protruding, even toilet paper cannot be touched the hämorrhoids, the highest sensitivity of the Rektum, better by WARM APPLICATION

NitAC: bleeding, Pains like little splinters cutting.

Cancer of Anus

Cancer of inner orifice, last part of inner skin, at the opening, ulceration an der Schleimhaut übergang: nit-ac, condurango, sedum-acre

Anthraxinum

grand palliativ remedy in advanced cancers

hasö the most terrible BURNING –

in malignancies it surpasses the burning of ARSENIC, PHOS, APIS and even the snake possons like Crotalus and Lachesis.

terrible burning, foul foto

Apocynum CAN

whenever malignancy is associated with accumulation of fluids in body

advanced malignancies with ascites, general anasarca

it increases urinary output

it is thirsty and associated with variety of gastric symptoms – diarrhoea and vomiting

I use it in Mother tincture



we use lower potencies because dealing with pathology, material problems.

Organmittel bei Ödemen / Aszites ...

Carduus marianus for liver, zB Zirrhosis

cynotus amerik: spleen

crataegus: heart

apocynum: kidney

Fluids / Ödeme

Ars-alb: cold, thirsty, anxious, restless

Apis: hot, warm, thirst

acet-ac: thirst, urin,

dig: bradycardia, heart failure, small puls,

cardiale Ödeme:

convallaria, adonis vernalis, crataegus, digitalis: lot of accumulation of fluids in body, primarily of heart affects

Most of them as mother tinctures or D6

you give it as long as you find improvement.

you have to be vigilant, Homeopathy has to be very investigative, look at the pulse, e.g. patient with prostate, comes with urinary symptoms like conium then puls just 42 → Digitalis.

Digitalis becomes an important remedy for prostate

convallaria: wonderful remedy from antroposophy.

I use APOC a lot in chronic renal failure.

Case: a lady with primary cancer of the right ovary with malignant ascites was in great suffering with oppression of breathing. Frequent tapping of scitic fluid was of no help.

the patient was immensely benefited by apoc C6 in rep doses.

a large number of cases of malignant ascites have been benefited by apoc

Asterias rubens

very advanced cancers of the breast – foto

well proved remedy, a definit symptomatology

advanced fungating, ulcerative cancer of the breast LEFT

Neuralgia of left breast and arm

axillary glands metastasized, hard fixed, hard and knotted, fixed to bones, painful

severe cancer pains of advanced breast cancer

specific remedy in neglected breast cancers, ulcerative, works on both sides – not only left.

Metastasis to ribs, sternum, bones

Potencies: C30, C6, C200

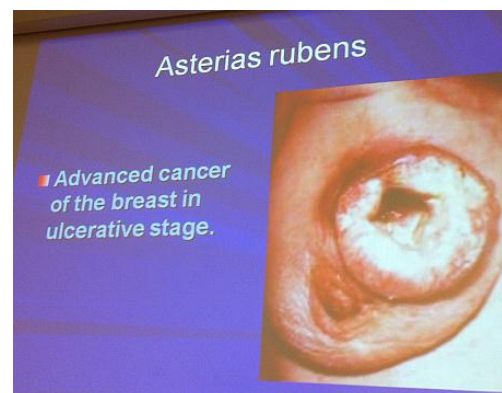

Aur-m-nat

D3, D6

has a marked effect on the female organs
cancer of the uterus, cervix, vagina and ovaries
ulceration of neck of uterus and vagina
uterus ossified – tumors of the uterus
induraton of uterus and cervix
enlargement and dropsy of ovaries
foul leucorrhoeal discharge

Potencies used: de3, D6

a grand remedy for fibroids of the uterus! It is working in the low potencies.
a remedy given to us by Burnett – the whole uterus full of tumors, hard, enlarged, ossified, ...

Alfalfa

Tincture: corrects tissue waste
in the weak emaciated cancer patient
it improves the appetite, improves the digestion

the weak patient: no symptoms, just cachexia
makes the patient gain some weight, able to fight the cancer

for patients who want to gain weight, despite of good eating. Helps to improve the weight.

mental sphere:

general feeling of well being
confidence to the cancer patients

physical sphere: improves the appetite, improves the sleep

the mental and physical vigour returns. We use it in 8-10 drop doses of mother tincture twice daily before meals with one table spoon of water.

Avena Sativa

a wonderful remedy – its action on the nervous system makes it a very useful organ remedy in the treatment of cancer

in the mental sphere: it acts as a tonic to the brain
it helps in overcoming nervous exhaustion
it gives mental calmness and confidence in advanced cancers.

Avena more for the mental waste, Alfalfa more for the tissue waste (body)

Avena helps overcoming sleeplessness

it helps in overcoming the toxic side effects of chemotherapy

it helps in lessening the addictive effects of pain killers in advanced cancers

you give 5 Drops of mother tincture today, needs 10-20 days to get results. So reduce the number of injections of pain killer slowly.

for Sleeplessness: we use Avena Sat 0, Passiflora D0, Kali-phos D6 (Schüssler):

Smoking-Habbit

Zigarette: Tabakum, Caladium, specially for Cigarettes: Daphne Indika.

But Caladium has never failed me, both zigarr and ziras

Caladium: for both zigarettes and Zigars C30, C6

Tabak 200 for the tendency

Daphne indika: best for Zigarettes – c6, c30

Loelia-inflata: has the symptoms of Tobacco intoxication: nausea,

Alkoholismus

syphilitic taint

sulph 200 opd or op15d

extreme cases – cannot even drink water without alcohol – Ac-sulph 30/200 – want C2 day and night

Quercus glandula spiritum Q – drop doses, its an organ remedy for C2 to take away the desire, wonderful remedy

if the patient does not improve – then we give a dose of SULPH 200 in between, or –

SYPH 200 as an intercurrent nosode.

Liver damaged by C2: card-mar

Desire BEER – Bavaria : Kali-bi C6, C30 – cannot live without beer

Abusus of C2 and Cann-i: quercus glandula + sulph200 in between.

Marihuana: Avena – sativa, Cannabis: not the remedies for withdrawal.

Benzinum

benzol. it was seen producing blood changes in workers working with benzol

proving resulted in increase of white cells in ghe blood

the red cell count is low

marked tiredness, objects look blurred

insomnia and visual illusions

lymphozytic LEUKEMIA: C6, C30

learned this remedy in the initial state of my praxis – asked my father, he said "we have hundreds" – if you ask me for leukemia without symptoms, this is the remedy: it worked WONDERS for me, I use it if I do not get other symptoms.

C30

you find symptoms: general symptoms, tiredness, objects look blurred, insomnia, visual illusions – no good symptoms to prescribe

Bismuthum – Cancer stomach

the heart of remedy: vomiting

vomiting whenever stomach is involved, egal welche KH: Gastritis, - abdominal surgery – cancer stomach
C6, C30.

very near to phos in vomiting. The diff. is in phos: vomits as soon as water gets warm in stomach, in bism: vomiting immediatel (ars: small thirst for small quantities, restlessness, chilliness, anxiety ...)

its not such a chilly, restless remedy.

Vomiting especially of fluids, specially for water. Even solid food retains. Water is rejected.

Bufo rana

advanced cancer conditions in low / feeble inded people

breast – bleeding from nipple, ulceration,
foul smelling, ulcerative cancers of the breast
indurated breast with violent pain worse at night

like Asterias, but the mind is not so low, so feeble. A mentally retarded lady, a lady with sexual thoughts, desire to masturbate

Case Post surgical Ca Breast

46y lady 1999 with painless lump I left breast, 4 x 4cm, close areola, hard, firm, ill defined & adherent to skin.

(all properties of malignancy)

she was advised mammography & FNAC of lump. Did not come and was seen again in the oPD I July 2000 with a fungating mass over left breast.

She neglected it.

then fungating mass.

Juli 2000: ductal carcinoma, MG, XR, US Abd, Bone normal, no metastasis, normal MG of re breast

patient underwent mastectomy with axillary clearance in Juli 2000.

Histology confirmed infiltrating ductal carcinoma. 8/10 LK befallen.

Stage T4N2M0

advised Radio/Chemotherapy but she refused these therapies, couldn't afford it.

At this stage she was referred for Homeop treatment

10. Juli 2000

single dose of staph 200c, also advised dressing by calendula mother tincture.

(dilute water tincture in warm water. Put it then on wound. Helps wonderfully well).

25. July 2000

lean, thin, emaciated middle aged lady

complained of pain at operation site

unable to raise left arm above shoulder

marked oedema of upper limb

redness u burning of whole left upper limb. This was better by cold u keeping Arm in restful position

Anorexia, no taste in eating

marked weakness

Mental: very much worried about her disease / F death

FamHistory: 2 of Mothers sisters had died of carcinoma breast

30.Juli: Apis mellifica 30, 3 x pd, in 10d swelling u pain of left upper limb reduced.

now reduced 2pd with improvement, local dressing by calendula mother tincture

we have to talk the acute symptoms, the acute presentation even in this case. Once stabilized we go to the other specific remedy

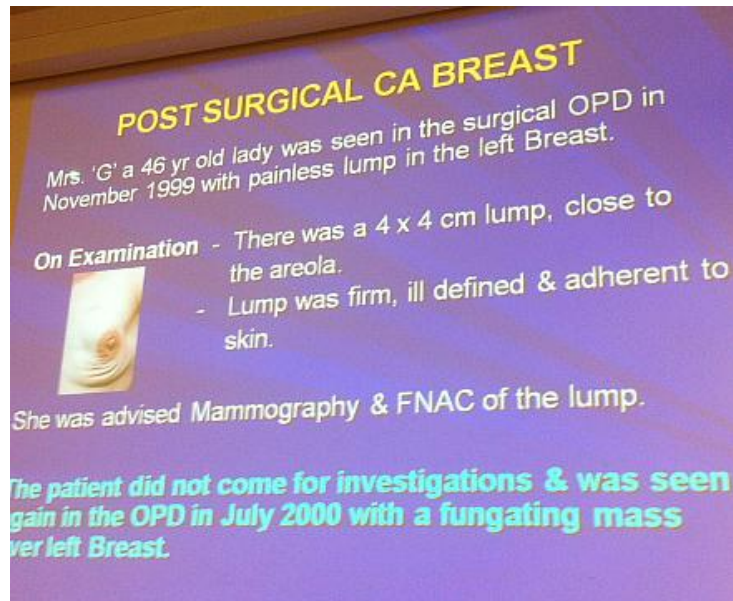

3rd Sept 00: Asterias rubens 30 2pd (left breast, advanced cancer, pain moving to arm), was continued for 2 months

12. Nov 00: much better, no pain, ödema of left upepr libm, healthy lealing of operated site, no palpable lump. No axillary lymphadenopathy

she was followed now on Placebo!

in such cases: don't hurry for a big remedy – otherwise everything goes kaput!

March 2001: no metastasis. The only thing bothering her was very low confidence. She was always worried of recurrence, this made her depressed and sad, also had periods of very disturbed sleep u insomnia

18. March 2001: single dose of carcinocin M (Mental stat insomnia, everything in physical sphere, hereditary cancer), and Passiflora inc Q 15 drops with one ounce of cold water at bed time.

Passiflora a wonderful remedy for soothing mental, better quality of sleep. Needs 15-20 drops of tincture in COLD WATER!

29. April 2001: cheerful, more confident, oimprovement in sleep

continue drops of Passiflora mother tincture

Juli 2001: no evidence of recurrence

April 2002: repeat clinical u investigative work up, no sighns of primary or metastatic recurrence.

this lady looks very much like Sepia, I always stepped back. Since things go into right direction, why should I interfere! Be very very careful, this patients are very brittle, like glass.

Carc M still works, have seen her 2013, still good.

why should I give sepia. She got many remedies: Gels, Kali-bi but I am afraid to give her the constitutional remedy! This people are very very brittle.

Discussion:

post surgical cases on purely homoeopathic treatment fare better than those on radio/chemo

staph: important rem immediately after surgery

prevents complic

calendula-mother tincture: is a great healing agent for exxternal dressing, it gives vitality to the injured tissue

My surgon colleague (my brother) says: all 6 Months MG is no problem, because apparatous is so refined.

Calendula

a very healing agent

it is a proved medicin, a great healing agent and cancer remedy. It gives vitality to the injured tissue, if pain out of proportion to the injury.

it is worse in dampf?

pain out of proportion. foul smell of injured tissue. We use it internally C6 and C30, external dressing about an ounce of water + 5 drops of tincture, in about 100ml about 8drops of tincture.

We started diluting it, not good with cold water, good with warm water.

in our clinic: cancer of tongue and oral. In a glass of Water (100ml) 8 drops. Gurgles, Mouth wash, ..

Retzek erzählt den Fall von Julian (in der HZ publiziert, Heilung grosses Neuroblastoma mit Leber- und NN-Metastasen, geheilt durch Calendula XM).

Echinacea angustifolia: we use the mother tincture as a mouth wash as cancer of the tongue. a great homeopathic antiseptic. Just as mouthwash. It is more severe, more malignant than calendula, more sepsis. We give the tincture internally.

Cancer of uterus, of cervix – foul smelling cancers. Calendula Douch for Cx Cancer with foul discharge.

Comparative Study – post operative cancer breast stage 1, stage 2

cases on homeopathic treatment and tamoxifen, Number of cases 48, No recurrence after 5y: 36 cases

only tamoxifen: 29 cases no recurrence

cases only on homeopathic treatment: 18 from 23 no recurrence

Case 1

26y married female was seen in the OPD in June 2001 with heaviness in both breast

On Examination: no palpable lump

systemic examination – normal

her mother was diagnosed breast cancer! she was scared to have that to

Mammogram: normal

was very much afraid of developing breast cancer at some stage in her life

Our Approach: self examination of breast every month, yearly MG, regular prophylactic Homeopathic treatment.

pain & tenderness both breasts. more before during menses. Cycle was regular, bleeding copious, painful, lasting six days. She felt better after periods.

Physical state: pale, lean: felt worse in cold and damp weather

had great fear of having cancer, sad, worried, had read that breast cancer is hereditary and as her mother had it, she must also have it, made it worse

19. June 2001: Phyt 30c twice daily (tonsillectomy, worse damp cold weather, tenderness < period ..., everything said phyt)

23 July: felt better, pain in breast was less before period: Phyt 30c once daily

30. Aug 2001: much better, no pain in breast whole month. Phyt >

Carcinocin M single dose

15. Nov 2001: no pain in breast in last 3 Months, no swelling, repeat mammogram was normal. in mental sphere, she was quiet, cheerful and confident.

was further followed on Placebo..

This were old cases. My father had great influence on me. later on we changed to 200, so we have a change to go to M. If I have to repeat, I might go higher to M.

Phyt: from simple mastitis, to actual tumor cases. Application: start always with acute remedies, postsurgical remedies, then go later on – carc is one remedy that often comes in breast cancer.

But wait for the remedy, don't jump for it.

I wanted to give a small remedy before the big carcinosinum. There was sooooo much pain in the breast acute. The breast was swollen, tender (but no cancer).

Don't touch Carcinosis on day 1. If you give a wrong big remedy it is a problem! If you give a little remedy: no problem, it exhausts fast.

Q: not satisfied, because if flatulenz you give of course lycopodium

A: would you give every case of flatulence Lyc – No – just if everything fits the case.

Phyt has a special affinity for tonsils, muscles, breast ... if the acute symptoms have gone, better shape of the chronic symptoms. After the acute symptoms have gone you better see the chronic symptom.

Giving CARC right away was an disaster for me!

you see, in our MM we have diff types of Remedies: acute, very acute, deep acting, very deep acting, some are nosodes. We must have some idea of the MM, the duration of action, how to work.

Most of this cases are ACUTE + CHRONIC.

For flare up of psora: need acute, and all of us need then chronic. So we give big remedies later on.

I give you one example:

by this way: it is easy to clear up a case, it clears up, then later the chronic acts better.

Recurrent mastitis, Fibroadenosis – clinical experience

Benign conditions of the breast

Recurrent mastitis, Fibroadenosis: bry, bell, calc-f, con, lac-c, lapis-a, phyt, scorphul, sil

no cancer yet, a benign lesion.

BRY: simple tenderness, breast heart when stairs

BELL: slightest jar, inflamed

CALC-F: (schüssler u potency 200 or M) – the hardest possible tumor, very hard tumor

very hard breast-tumors: carb-an, calc-f, conium (for the breast)

Q: what SIL A: not so hard, rather abscess, suppurating

Calc-f: not much activity or pain, no inflammation, tenderness. Just a hard malignant tumor which is lying silent. But extraordinary hard. Can lay dormant for years.

Conium: result of injury: hard, PAINFUL, tender, BURNING. Hard tumors getting into malignancy very soon. The con tumor of the breast waits for the next opportunity to be malignant. Waits for malignancy.

Hard, tender, burning. Does not stay long dormant as calc-f, wants to get malignant

Carbo-an: wants to get blue, foul, exulcerated – which conium does not want

Lapis alba: elastic and soft tumors of breast. Burning a pain, tumors like rubber, elastic, soft.

Soft tumors: Lapis-alba, Baryta-carb

Bary-iodatum comes in between

Tumor with great inflamm activity: PHYT, Lac-C (also worse before / during menses, better after).

Case: lady gives birth to child, starts milking, still has lactation, child stopped the milk → this is the lac-c state. (??? richtig gehört). Many times Lac-c have seen giving cancer of the breast!

Lac-c is for stopping or drying up the milk, when it is not needed.

Similarly in Girls with high Prolactin and Galactorrhoe – Lac-c is a wonderful, wonderful remedy!

Lac-c: immer wenn die Milch nicht passt: unverheiratete Mädchen haben mich, Frauen vor dem Abstillen mit zuviel Milch

Scrophularia Nodosa:

the most important remedy for this state: Fibroadenome

wonderful remedy for prophylaxis of cancer of the breast, would like you to have more knowledge about this remedy

a clinical remedy of great usefulness in cancer of the glands. The glands are enlarged. The power to dissolve these glands.

The Stem has so many knots,

clinical experience we have: very important for breast

Pre-Cancerous conditions of the breast.

Very useful for nodosities of the breast

it dissolves the benign breast tumor before they become malignant.

Use the mother tincture and C6, the book also says local application to cancerous glands – but I didn't do it, just an information of the book that I would like to give to you.

very often done: benign Tumors that are small: it dissolves the benign breast tumors before they become malignant

Not for the actual cancer, but for the beginning, for the small knots, to dissolve them and to prevent future cases of cancer

Carbo animalis

one of the most frequently indicated palliative remedy in the last stages of cancer

it has a marked tendency to malignant infiltrations, indurations and ulcerations

a great debility, exhaustion with foul secretions and intense burning are the keynote

we cannot think of doing cancer treatment without this remedy

hardness, ulceration, foul secretion, hemorrhage,

the boundaries of the cancer are hard, thick, the margins blue, very foul smelling! cannot enter the room of the patient: tongue, cervix, breast ... so foul smelling, you cannot enter into the room for the smell.



HARD-Tumor develops → indurates → Ulcer with hard boundaries.
More prominent VEINS, the Tumor is a little bluish.

Cancer of breast, Uterus, Cervix – burns like fire, foul smelling hämorrh and ulceration.

has been found to be of great palliative help

1. last stages of breast cancer
 - 2 advanced cancers of uterus u cx, uterus enlarged, cx a vagina are indurated and burn like fire, constant oozing of foetid bloody discharg
- cancerous ulcers: burn like fire and are surrounded by hardened tissue with oozing of foul discharge

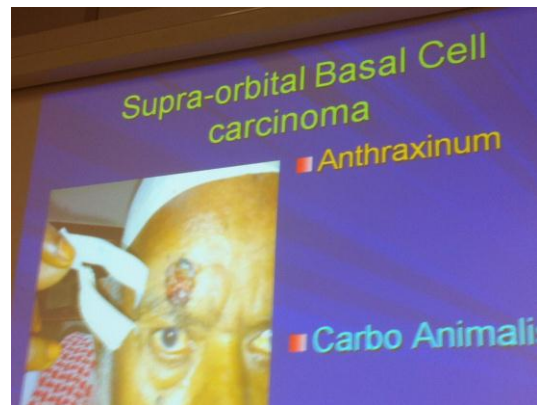

every cancer of the mouth, ulcers of pallate turns into carbo an

Foto: ulcer of Diabetes

Foto: squamous cell carcinoma scalp – cancerous ulcers surrounded by hardened tissue with offensive discharge – carbo an

Only 2 Dosis of 200 → M, that's it.

this is a living picture of carb-an, we often see this on breast

Foto: much better after carb-an, not foul smelling, ulcer reduced. Patient is 91.
This is the time of carb-an, when the vitality is sooo low, in these cancers.



Hard, blue, with irregular hardened tissue, bluish or blue-red appearance, burning and offensive discharge

SINGLE DOSE 200 or M

has never helped in C30 !!!! Expierience of our clinic.

I would also give it to week patient. We have seen in more than 30 years that it never worked in c30, never.

When we give it in 200 it works. The quality of the remedy is sooo week, such a great pathology, ... such wonderful remedies we have in MM for advanced cancers.

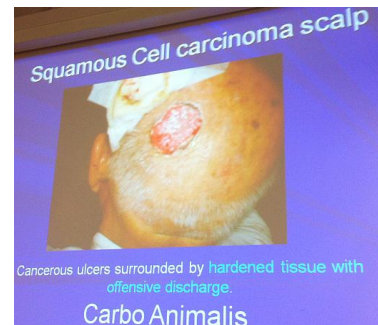

you cannot enter the room of a case with advanced breast cancer and foul smelling without carb-an!

Supra-orbital Basal Cell carcinoma FOTO (reduced after carb-an)
the guy became also Anthracinum



Lac-can: 30 daily or 200 not every day.

Talking about breast we also have Condurango

Carduus marianus

Hat er übersprungen, die Dias hab ich abfotografiert

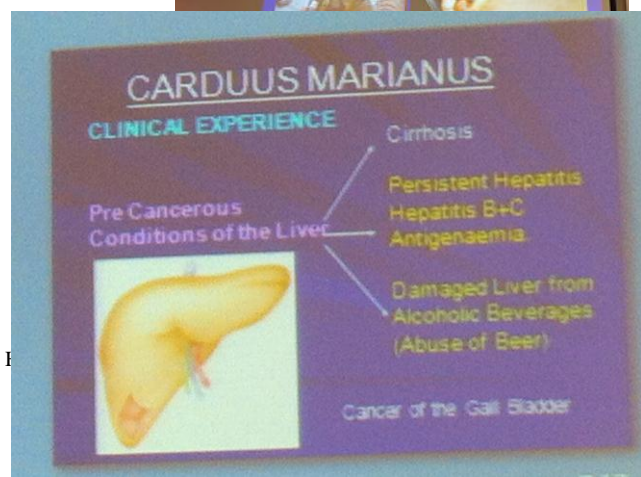

Condurango

affinity for breast, tumor gets large, a peculiar junction between normal skin and tumor

Cistus canadensis

also high affinity to breast.

VERY VERY Chilly! Everything is chilly: breast, tongue, nose, and great desire for cheese.

Summing up BREAST Cancer:

cases small little knots: scrophularia

bell, lac-c, phyt

more malignant: con, calc-f, lapis-a

most malignant: carb-an, asterias rubens, silica, graphites

this is how we move in cases of Breast.

Homeopathy has got solutions to prevent cancers: skrophul, phyt

with carc even with high cancer families

The advantage of homeopathy: we take up the mind, the family even with the small remedies: later on we need Sepia

Homeopathy is life long study, depends into the approach!

comes with praxis and experience

after school, always sit with the senior homeopathys.

e.g. when I finished homeopathic medicien (after normal medicin). I knew all medicines from childhood being born in to a homeopathic family.

I thought noone could teach me, I know everything. I was sitting with the doktor. A Patient with Psoriasis, difficult to heal!

we have hundreds and thousands of cases of psoriasis. Has lot to do with the mind.

When the patient came, I told him the ten remedies, I knew. The doktor became angry. He said, you could never learn homeopathy. Why only 10 remedies for psoriasis, it could be 100.

Together – being 6 monts – a number and number of psoriasis cases getting better, then I started my own praxis.

I was many times failing treating psoriasis! When a case came: oh no – you have diseases you don't like to treat.

I went back to the doktor: 6 months treating without result. He just said: give KALI-ARS, and since then it is my most wonderful remedy, in C30 and C200.

I was sitting again with the doctor, he told me scrophularia! This is how you learn in homeopathy to learn from experience.

I have a very hard father, very ask me 4-5 remedies from Boericke nobody knew, when I didn know he slapped me. I was reading Silica in Boericke, I read it from Hering Guiding symptoms, and allen. I became sooo confident and gave a lecture on silica. I told them I was master of silica!

then one day my father asked me tell me a remedy with somnambulism: I said: Kali-br, Kali-ph, ... then came a slap. He said go back and read silica. Everytime you read you find new things. It is a life long struggle.

Bryonia: dry, - when at home, not at home – homesickness (like caps)

our study of MM has to be very strong and interesting and incidences, then you remember.

another important thing about MM: it has to be definite, right from the proofing, we need to go back to the masters that did serious honest work, it should never be phantasy, never a story.

If it has to be by: better by pressure, Lyc < 4-6pm, sulph: dirty ... this are the definite things we have to master. Go back to the basics, provings done by masters with great honesty.

Case Urinary Bladder Tumor (Malignant)

57y Mr – also in Book. We learned so many things from this case!

20 Okt 04, follow up case of urinary bladder tumor

still alright till march 04

in march 04 – he had bouts of haematuria thrice at fortnightly intervals with diff in micturaton

Perfectly fine until march 2004.

hospitalised july 04

US abd mild right hydronephrosis and a mass in urinary bladder

CT: eccentric mass along RT posterolateral wall of the urinary bladder

Bladder was chronically inflamed with trabeculation

Biopsie: transitional cell carcinoma of the urinary bladder, grade III, with infiltration into the underlying muscle (T3)

mild chronic cystitis and prostate, tumor extending into the prostate 41 x 12mm, extends into the adjacent soft tissue u Prostate

Moderate right hydronephrosis

US 3. sept 04, tumor 71x17 (growing fast)

US 1. Oktober 84 x 11 – tumor was progressively growing in size

Patient was too afraid for surgery and in Okt 04 he opted for homeopathic treatment

VERSCHRIEBUNG: Terebintina C30 (the one from Boericke)

28th October: no bout of haematuria in last four days, burning urination persisted
a detailed workup of the patient revealed – average built male

normally a detailed case is not possible on day 1. Don't take them for 2h on day 1. Give acute remedies for very acute symptom.

Local symptoms:

burning urination worse during and after micturition

strains to urinate

thin urinary stream

aching heaviness in right lumbar region

pain shoulders, chest and neck

Physical Generals

chilly patient

Desires

alcohol u non vegetarian food (this is uncommon for a patient from their region, so becomes important for us). Anything uncommon becomes important for us on prescribing.

Mental sphere
Marked anxiety about his disease
hurried – talks hurriedly
fear – afraid of surgery and death, fear of cancer

Sexual sphere
increased desire since youth. He had to suppress his sexual desire since 2y because of progressive difficulty in urination which was worse after sexual intercourse

Cantharis 30c, 3 x täglich.
-non canth in the rep

10. Nov 2004
felt better in burning and urinary discomfort.
Arsenic alb 200c / Uva ursi Q 5 drops twice daily with half ounce of water as an organ remedy

24th Nov: appeared mentally calm, anxiety lessened, urinary discomfort persisted: desire for sex with urinary symptoms worse after

Canth 200

1. Dec 2004
better in urinary discomfort, → Con 200c (Uva Ursi weiter)

17. Dec 2004
better urinary discomfort
mentally calm

marked reduction in the size of bladder tumor 38 x 20 mm (halbiert in so kurzer zeit)

4. Jan 2005
better in burning urination
strain to urinated

Conium 1M, Uva Ursi q was stopped

4th February 2005: mass in Bladder regressed remarkably and now 31 x 10
occasional burning urination,

Followed on Placebo.

April 05: weiter reduziert auf US: 21 x 8mm, keine symptome

19mm long into 4-7mm wide. this case is also in the book.
Follow up 2006 later:
no sign of a tumor
the patient died 2013.

Discussion – Bladder cancer

when a case presents with advanced pathology localised in an organ, it is important to look for localised and most troubling presenting symptom

it is also very important to look for organ remedies

it is very important to study the mental sphere of these patients (many times you don't get anything in the mind, but if you get it is very important).

Terebinthina

used in c30

I used the one in boericke

it has a selective action on kidneys and urinary bladder

a BELEEDING Bladder is its keynote

it was prescribed for acute presentation of **burning urination and haematuria**

Teerebinthina has everything that CANTH has plus bleeding!

it has a kombination of haematurie and urinary discomfort.

Great remedy for kidneys as well. haematuria, violet urin, dark urin + aromatic smell.

Cantharis

this was the second remedy used for urinary discomfort once terebinthina did away with haematuriea

Cantharis also covered the associated sexual symptoms.

"Hyperästhesia", "Hypersensitivity of external sexual organs"

in this case it was the 2nd remedy used after Terebin removed the haematuria. Cantharis has haematuria not to the digree of terebin

Uva Ursi

it is an excellent organ remedy with a very special affinity for urinary bladder. Very painful and burning urination. Chronic bladder irritation.

Urin is thick, ropy mucoid and very diff to pass.

Marked action on bladder.

becomes very thin. Prostate very inflammed.

it has been found of great clinical help in cases of malignant tumors of urinary bladder

it is best used in drop doses of mother tincture

Ars-Alb

such patients give stabiltiy and spiritual strength and this goes a long way in cancer management. Remedies with strong mentals are often needed in all variety of cancer patient for infusing confidence.

anxious restlessness in the clinic.

Arsen is the one remedy it can be used in any kind of cancer, as C30, or 200 or M. In the dying Patient with little sips of water, lying in the bed with little energy but moving. If you read Boericke "it gives comfort to the last minutes of the dying cancer patient"

Gives comfort to the dying cancer patients, so that he goes to the world smoothly.

I often get very serious cancer patients, that have to die in 3-4 days, and many times I give them ARS, it makes them feel comfortable.

After Aconite – initial Turmoil – they go into chronic state of depression and anxiety. Still not able to realize the reality of cancer. They need a dose of ARS 200, single dose, they become mentally stable, also physically.

such a wonderful remedy can be used in any state of cancer, any spektrum of cancer.

Conium Mac

this was the general constitutional with cancerous diathesis indicated in this case but was best applied after the acute remedies did their benefit in acute presentig urinary discomfort and – arsenic overcamee that typical fear and despair of recovery.

we went from con 200 to con M because the patient still has to strain

the greateest conium symptom in cancer of prostate or bladder: urin stops and comes, he has to strain.

Conium is remedy for cancerous diathesis and is full of urinary symptoms.

Prostata symptoms in males – lots of sexual background

suppressed sex – too much sex: a grand remedy of cancer of Prostate!

has lots to do with hardness, with old age, sexual symptoms, sexual abstinence (young widow / widower) and sexula excess. Lots of desire. Both of this things affect prosthetic hypertrophy and prosthetic cancer.

the urinary symptoms: strains to urinate, strains and stop and starts, hesitancey takes some time to start.

Conium: has a special affinity for urinary bladder and prostate. It is for both sexual abstinence and sexual excess such personst invite growth of tumors and conium is an important remedy

A further follow-up: april 2008

no urinary symptoms, mentally cheerful, daily routine. Blood normal.

The patient was a doktor, had a good praxis.

March 2010: eveything fine

this patient developed lots of confidence into me, he brought many cancer patients to me. He developed CANCER of the Tongue, End of 2011.

We started with homeopathic remedy: he responded very well: GALIUM C30, dazu Calendula Mouthwash.

Now till 2012 middle very well. But now the relatives insisted for an checkup with onkologist, who wanted to do a biopsie, then the leason got worse and worse. Radiotherapy, aggr aggr, couldn't eat.

This February he expired.

during that period no homeopathy, only chemotherapy that he couldn stand.

that's a true, a real story of this case.

Why did hie get cancer of the tongue? If he responded so good to homeopathy?

the reality is: if you don't want to take radio or chemotherapy: your family, friends, ... will insist. They will say: because of homeopathy.

if he dies of radiotherapy or chemotherapy nobody sais anything. When they dy of chemo or radiotherapy nobody would say anything. in many of my patients that I kept under homeopathy, the relatives always said: why did you not go for the Chemotherapy.

So today I let the paitens have to decide.

Why did he get the cancer of the tongue at all: maybe I should have given him CARCINOSIN during the time he was so without any symptoms. Why should I interfere with conium, such a strong remedy with so many indication and so super result. Why should I interfere? No indication of Carcinosin.

Tobacco chewing or so maybe?

Astonishingly such a big tumors goes away, then we get later this tumor. In the last years we became to casual, everything was fine!

I still feel, CARC has to come, we missed it!

Clinical Repertory for CA Prostate

chimaphila umb: Q or C6, also for BPH. Nocturia, frequently in night, strains to urinate, urin = thick and mucoid, discomfort during urination, burning, the greatest symptom: BALL in PERINEUM – very fine symptom of this remedy, like sitting on a ball. Great remedy for Ladies w large breast, so large, discomfort for breathing!

I had a little girl with large breast, 8y, no other signs of precocious puberty, immensely bettered by chimaphila.

Urination with feet wide apart, strains, has to make postures in BPH. Head forward, feet wide apart in BPH. given in repeated doses of Q wonderful

conium mac: grand remedy when prostate is hard. Urin flows and stops, haematuria and nocturia.

Old people with unfulfilled sex desire. C30, C200, M

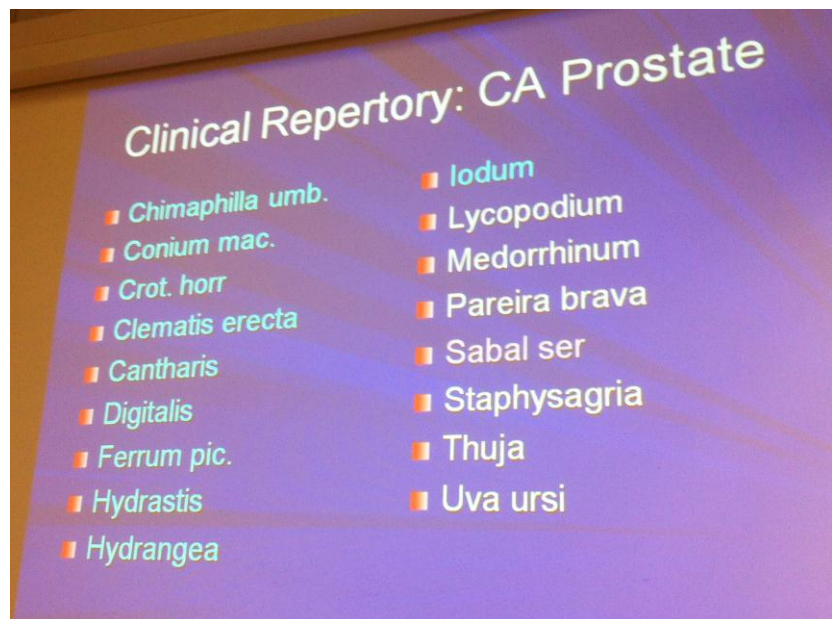

croc horr: great for PCA with bleeding! Haematuria. Dark colored blackish blood, very painful urination. Stops the bleeding of the cancer of the prostate. All the snakes are hemorrhagic. The snakes are sodium Cyanides, reduce the coagulability of the blood → hemoorh. Bleeds from everywhere, from the skin. Even Sweat is bloody. Blood from ears, nose, bleeding from the sweat. body yellow. To DD from Lach (left) is Croc-h = rightsided. Sepsicy and Toxicity. yellow fever, hemorrhagic state of HIV-Aids, nothing less than 200

clematis erecta: marked action on urethra, male more than female. getting a stricture, has to strain to urinate. Dilatation, again stricture forms, a tingling all around the urethra – in cancer of the prostate. Sensation of a drop after urination, causing itching and biting. Stricture, person has to be dilated. Always C30 or higher

cantharis: king of acute urinary symptoms. C6, 12, 30, 200, M. Burning, discomfort, dysuria, haematuria, strain to urinate. in BPH and PCA when the acute symptoms supervene, giving repetitive doses of C30. In any disease with urinary symptom we think of this remedy.

Case of convulsions + burning. Canth helped but not before Cupr or Zink. Boenninghausen gave to the associated symptoms high importance, concordance. A lady with haemorrhagia + pain in the ear ..., or coughing and urinary symptoms: concomitant = beautiful remedy in cantharis. Always unnormal things.

digitalis: grand remedy for BPH, PCA, in old man with bradycardia. Look at the pulse – 46 or so: then it does wonders. C6, C30 C200. All the symptoms of the heart. heart stops if he moves, has to stop.

ferr pic: C6 or C30, great remedy with NOCTURIA, 6-8x per night. pressure of bladder if patient lies down at night. also for BPH

hydrastis: no symptoms, just weak, with constipation. Is our rescue if we have no symptoms in any variety of cancer. C6, C30 – I never use mother tincture as it has toxicity. Be careful of mother tinctures! Be very careful.

hydrangea: Q – when BPH with renal or vesical calculy associated, a stone breaking remedy. D6

iodum

lycopodium

medorrhinum: very important for PCA

pareira brava

sabal ser

staphysagria

thuja

uva ursi

Bary-c: premature BPH (not cancer) – specific benign remedy, not aggressiv, ages prematurely. we find hypertrophy, hardness, but no cancer

Bary-iod: glanes

Q: Colit Ulc – A: I have many many patients

Computer-Probleme

– Word war plötzlich dysfunktional und hat nicht mehr abgespeichert -> verluste von 1.5h mitschriften über PCA – nachfolgende Mitschrift ist von Andrea Hofer

Clinical repertoy of cancer prostate

(Bar-c: hypertropy of prost in early age, not for cancer, ist a benign remedy, not aggressive, does not go into malignancy so soon)

Chimaphilla umb:

UT, C6, auch für benigne Prost hypertrophy

Nycturie,

strain to urinate, urin thick mucoïd

Ev burning

Sensation of ball in perineum

Ladies with big breast (prost-mittel sind gute mittel für die brust der Frau)

Männer urinieren die Beine weit auseinander und Kopf nach vorne, muss sich sehr anstrengen

Conium mac:

Harte Prostata

Urin flows and stops, their can be häm

Nycturie

Unfullfilled sex desire

C30, C200, M

Crot-h

Große Arznei für Prost

With hämaturie

	<p>Blood dark, blackish, painful urination crot bleeds from everywhere, ear, nose, rectum, urin, even the sweat is bloody DD Lach: lach ist links Crot-h ist rechtsseitig Septicity Häorrhagic state of HIV-AIDS C200, nicht niedriger</p>
Clematis erecta:	<p>Prostate, urethra Striktur – has to strain to urinate Nicht niedriger als C30</p>
Canth:	<p>King of urinary symptoms Burning, discomfort, tenesmus, strains to urinate</p>
Digitalis:	<p>Grand rem for prost hypertrophy, in old man with bradycardia, and dig does wonders Kann auch maligne sein C6, C30, C200</p>
Ferrum pic:	<p>Nycturie, pat muss 5, 6, 7x aufstehen in der Nacht Große Arznei für benigne Prost hypertrophie C6, C30</p>
Hydrastis:	<p>Weak patient, no symptoms, anorexia, getting weaker and weaker C6, C30 Keine UT, weil es eine Toxizität hat</p>
Hydrangea:	<p>Organ remedy UT, or D6 Prost hypertrophy associated with Renal or vesical calculi A stone breaking remedy</p>
Iodum:	<p>Const remedy Hungry, good appetite, yet not gaining wet, wants open air etc Wenn das PSA in so einem Mann mit Iod-Konstitution nach Op steigt, ohne andere sy, ist es eine wunderbare Arznei, auch vor Op Increase the size of breast in femals</p>
Lycopodium:	<p>He does not want to spend money, Lyc ist geizig, avoids paying money Lyc is jealous, greedy, why has he a better computer than me etc Desire for sweet Sex. Sy are very important for the development of ca prostate Has sex desire but cannot perform, erectile disfunction, In young man who have great sex desire but cannot perform and the PSA is going high Digestive disturbances, lot of flatus Right renal calculi</p>
Medorrhinum:	<p>History of sycosis C200 single dose Thuj is very closed to urine</p>
Pareira brava:	<p>Organ rem, UT, D3, D6, C6, repeated Starke Wirkung auf Urethra, v.a. pars prostatica der urethra, (Blase: Uva ursi), auch Niere, Blase, Prostata Urethra wird dick, Striktur (clematis), much strain to urinate, alten Männer, die sich weit nach vorn beugen müssen beim urinieren</p>
Sabal ser:	<p>King of organ remedies for prostate UT, D6, D3, für längere Zeit, bis zu 1-2a, 3 Mo nehmen, dann 15 d stop, dann wieder 3 Mo Urine with mucus, difficult urination</p>

Combines the sexual sy with urinary sy, weakness oft he sex like lyc, cannot perform even at younger age

Prostate enlarged with sex weakness – this is the remedy

Ist auch eine Prophylaxe

Auf für Frauen, wenn die Brüste sehr klein, to increase the size, UT für längere Zeit

Staphysagria:

After TURP eine wunderbare Arznei, nach ProstataOp

Wir geben es am 2. Tag, wh nach 1 Wo, ich gebe 2-3 Dosen

zB. Hämaturie, difficult urination – any problems after surgery: Staph

große Arznei für junge Männer mit Prost-Probleme, die er nach der Hochzeit bekommt, Probleme beim urinieren, Prostatitis,

Thuj:

Leukozyten im Urin

Klebsiella, E. coli rekurrend

Uva ursi:

Con, Thuj, Med are very often needed in ca prostate

Thuj: viele HWI in der Vergangenheit

Pus cells in urine, leukozyten: thuj

RBC in thuj: ter

E. coli in urine: Thuj und Med

Rec. Prostatitis: thuj, 1x /Wo, 2 -3x wiederholt, dann stop, falls kein Erfolg: Med C200, dann zurück zu thuj

Con deckt sehr viel ab, wenn man kaum sy hat, passt oft con

Complications cancer prostate:

Metastasis in bones: pelvis, lumbosacral meist betroffen

Con:

Ruta: tumor located in bones, periost, cartilage, history of injury

Pains from tumors in bones

Ruta is a great cancer remedy, C30, C200

Symph: tumor and meta of bones, generell, path frakturen, pain of bony meta, osteoplastoma, osteosarcoma

Phos: spezielle Affinität zu Knochen, keine Frakturen wie Symph, Knochen sehr schmerzhaft und die Knochen werden nekrotisch
v.a. die langen Knochen

Ruta, symph oder con haben die größte Priorität

With urinary discomfort:

Cantharis

if there is a burning, this ist he king of remedy

C6, C30 wh, wenn besser stop

Con

Par

Uva ursi

Sabal

Staph

Thuj: a very good friend of med in the vegetable kingdom

With hematuria:

Crot-h: start with C200, single dose, normally we donot repeat

Rechts (DD lach links)

Lach: C200, meist keine Wh

Links

Dunkle hämorrhagien

Beide mental gleich, agg after sleep, nichts Enges am hals,

Alle Schlangengifte sind geschwätzig, misstrauisch, heiß

Ham:

Blut dunkel, bluish, does not have much pain, C6, C30

Mill:

bright red blood, anticancer, C30, C6

Terebinthina

Thlaspi:

Hämaturie jeglicher Ursache
UT
Blut ist dunkel, foul smelling
Wichtige Arznei Menorrhagie, metrorrhagie
Eine Periode hört auf, die nächste beginnt
Große Arznei für Krebs zervix, uterus
Postmenopausale Blutungen
DD Ustilago

Wie schnell soll ein Mittel PSA –Anstieg stoppen?

Mit guter Arznei innerhalb von 1-2 Mo

Chim, sabal organotrop
Con, staph, thuj

office@dr-andreahofer.at

Hier ca 30 minuten verloren, ganz wichtige informatino über die Prostata-Krebsmittel und ihre DD

wichtigst: Pareira brava wichtig

sabal !!

Thuja

Medorrhinum !!!

als zwischennittel, wenn die andern n icht helfen, vla Thuja, wenn das nicht hilft ,dann gibt man eine C200 Med dazwischen, dann hilft Thuja

Conium, Thuja, Medorrh die wichtigsten Mitteln für PCA

sabal:

the king, in mother tincture, vor longer time, makes prostate tumor regress.

burning ruination, dysuria. To all prostate problems (Inflammation), we give 5 drops of sabal tincture to prevent prostatecancer of the future. Give it for 2 Weeks, than make some days a break.

Staph:

very strong remedy for prostate. keeps emotions in side, does not talk. in our center: its a wonderful remedy after surgory TUR, TUP, wanderful remedy immediatly given after prostetic surgory, a single dose of 200, immediatly after the surgory. If surgory is done in my center: 200 after, repeat after 1 week, I give 2-3 doses and then move on to other remedies.

there are patient who after surgory get worse, komplikations, haematuria - persisting problems after surgory:
staph

a grand remedy after prostate surgory,

Prostata male = Breast female

Sabal serr: to incerease the size of breast of females

iod: to increase the size of breast in females

chimaphila: to decrease the size of breast

relationship breast u prosta

CASE – small tits: confirmed that sabal increases breast, had a girl, didn't get married for that, took sabal for many months, good breast, married

complications of cancer of the prostate

metastasis to the bones: conium, ruta-g, symph, phosph

with urinary discomfort: cantharis, conium, pareira brava, uva ursi, sabal serr, staphisagria, thuja

with hematuria: crotal hor, hamamelis, lachesis, millifolium, terbinthina, thalasp BP

everything in conium is cancerous!

ruta: history of injury important remedy - metastasis to cartilages,

symphyt: metastasis to bones from many other cause leading to pathological fractures in bony metastasis.

it helps to unite the fractured bone, a grand remedy for pains of bony metastasis, osteosarkoma, osteoblastoma. Bony tumors and metastasis.

I have included Phos here, its a big remedy. Phos has a special affinity for the bones.

Here, where phos very important, everywhere, bony **metastasis of the long bones** and a phos constitution, this long bones get necrosed with bony metastasis from cancer of the prostate.

something very important now: if a metastasis of the bone, Our first priority: ruta, symph, conium. Incidentally Ruta has been found to be a very great remedy against cancer: potencies: C30, C200

CA Prostat complication (foto)

with hematurie: crot-h 200 einmal,
mamamelis, lachesis:

li seite, hitzig, alle schlangen sind warm,

geschwätzig, argwöhnisch,

eine frau würde nie dem mann trauen, wenn er mit einer anderen spricht immer verdächtig dass er fremdgeht.

female snakes dont like their husband to talk to another woman.

snakes: suspicious, loquatioas, jeleeousy – these 3 things – you find in all snake poisons.

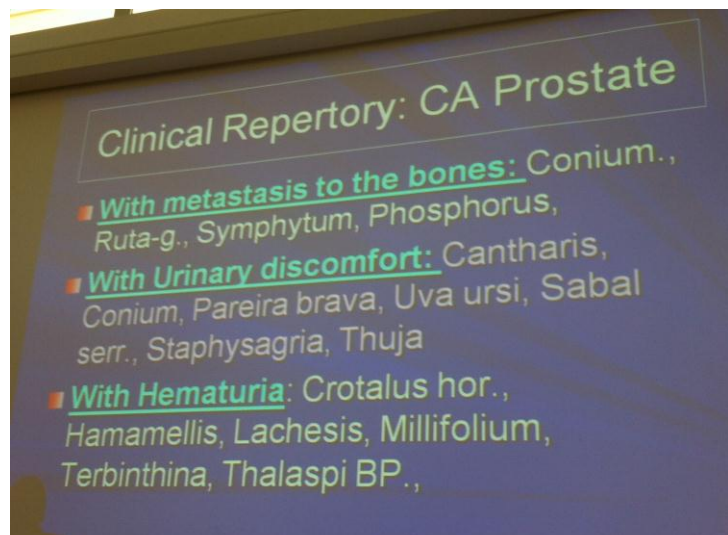

to me many like kents lectures are stories and phantasies. in Kent: the lady looks through keyhole if husband talks to other lady.

Terebintina: you know : RBC in cancer of prostate – as C30

Thlaspi BP: haematuria for any cause, cancer of prostate, renal calculus, bladder calculus – a grand remedy I use in prostate cancer with haematuria: used in Mother Tincture. Blood is darker and foul smelling
Methorrhagie, eine blutung endet, die nächste beginnt schon. in Postmenopausal Cx-Cancer mit blutung!
Bleeding of postmenopausal bleeding.

with postmenopausal bleeding we have chance of

another remedy with postmenopausal bleeding = Ustilago. C30 and C200

Q: OP patient, PSA increasing. How fast do you expect to stop the PSA. If you give a good constitutional remedy, in 1-2 Months.

Conium, Thuja (if UTS), Staph – along with Sabal serr.

Side Effects of Chemo / -Radiation

Chemotherapy Remedies

ARS, avena-sat, bell, cadm-s, bism, hydr, chin, carb-v, carb-an, IP, card-mar, crataeg, x-ray, (Nux-v), Kali-phos, lach, passiflora, phos, ignatia, kreos

this are very weak patients, but nux-v interferes with other homeopathic remedies, used on indications. Vomiting wonderful covered by bism, cad-s, ip, kreos, ars

this list can be very long, this list is

Q<. sulph? we had very BAD experience with sulph. The basic quality of sulph is to erupt, to come out. We had Patients dying on sulph. You are dealing with very weak patients.

wonderful remedies

what are the symptoms of the side effect of the chemotherapy:

The symptomatology in terminally ill advanced cancer patients

the Mental sphere

intense fear, disbelief, shock – learning that cancer has spread or recurred is much more devastating than hearing for the first time and often leads to mental turmoil

acon, ars, cham, coff, gels, ign, kali-p, nux-v

wonderful Q (=mother tincture): avena sativa, passiflora

Acon at beginning

Ars

mental state of dying patient and chemo, advanced cancer, very weak patient, gives relief for dying patient and for after-effect of chemotherapy, insecure, anxiety, restlessness.

Bringt in den le Augenblicken d Lebens ruhe u erleichterung!

Wie würde man es nehmen: wenn man es wiederholen will C30 1-2x täglich, sonst die 200 nur einmal



Patient mit Chemo/Radiation – kommt jetzt zum Sterben: ARS ist das wichtigste Mittel. Er ist zu schwach im Mind und Body, die Chemo machte ihn brittle, energy-levels are totally down.

Cham

Some of these patients become very angry, cannot talk to them in the right manner, "how are you" – "I am OK, go away", this is Chamomilla state, he is frustrated, everything is useless, leave me, go!!!

You want anything? No, go, ... SUFFERING, PAIN, cannot tolerate pain any longer

Coffea

advanced cancer patients, post chemotherapy, full of thoughts, cannot sleep – the thoughts are coming, cannot sleep, all night: C30 or C200

Kali-Phos

a wonderful remedy to give peace to the mind after chemotherapy, as Schüssler's salt. Very weak mental state. We take a glass of Water, we put 6 Tablets of Schüssler's D6 Kali-Phos, let it remain at the side of the patient (covered), gives strength to the mind, mental calmness, they sleep better. Mentally very depressed and cannot sleep.

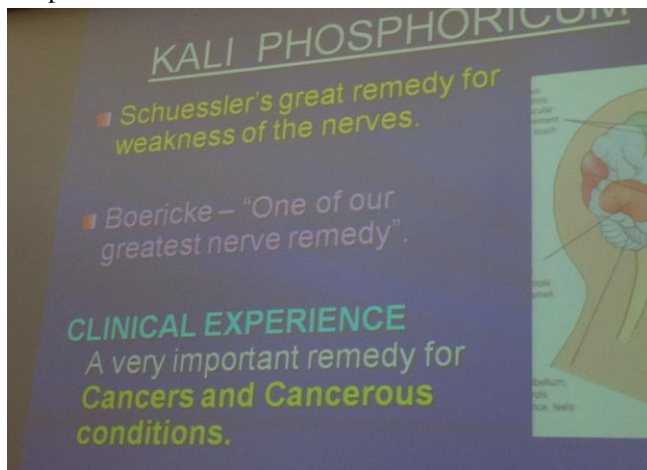

very important remedy for cancer, cancer weakness and for the nerves!

Schüssler's great remedy for weakness of the nerves

Boericke – one of our greatest remedies.

it is of immense help, in post chemotherapy state, makes the patient cheerful, the mind and nerves of the patient.

if you keep the mind of cancer patient cheerful, the battle is half won.

Kaliphos: nervous, depressed, gloomy, very much worried about her diseases, fear of death, insomnia.

Insomnia like Coffea, Fear of death but not so strong as ARS. A great remedy for Insomnia in these cancer patients.

If they cannot sleep and no more indications for Coffea, you give Kaliphos, because a tonic for the nerves.

one of our very important remedies for foul, discharging cancers.

Malignant tumors and ulcerations with foul discharges

foul odor from the body: Breath is offensive, stool has a putrid odor: potencies used then D6, C6, X30, C200

If you are working on these levels (foul discharges/breath foul ... you give homeopathic potencies C6, C30, C200

foul: carbo-an, kreos, kali-p.

And tis is much better after chemotherapy and radiotherapy.

the method: just 6 Tbl Schüssler D6 in Water at the side , ask the patient to drink every hour or 2 hours, it really gives peace to the mind of the patient who have suffered from radio and chemotherapy.

Passiflora

passiflora in drop doses of the mother tincture gives a soothing and quieting effect to the cancer patient.

we usually give 10-20 drops of the mother tincture with cold water at bed time. In half a glass of water and sipp at bed time, not together with Kali-phos.

If you can improve the sleep after chemotherapy you do lot of justice to the patient. Ask himn and look what you can do about it.

Sleep has a great role to play in cancer patients

it brings a better quality of sleep. It thus gives rest to the nervin system.

They feel good if they sleep well

This comes directly from 55 years of experiance, from many many thousands patients. We talk praktikally.

Many people work on sensations of mind and dreams, but we are doctors and working on strict principle of homeopathy. Passiflora becomes our simillimum on this level of stage.

Q: patient Glioblastoma, under Phos/Passiflora. Her problem: very pessimmistic, negativ, hard for her to keep her good shape in mind, she only looks on the darker side, that she has the disease, worried about dying. I don't want to leave PHOS.

A: "this ist the best situation for giving Kali-phos" Schüssler slat, that gives confidence for the patient. Then you can stop passiflora – I do not use 3 substance, only 2. | if you give PHOS once a month or every 2 weeks and give inbetween Phos.

Retzek erzählt: Melatonin beeinflusst krebs, damit der Schlaf, auch Gemütszustand beeinflusst + / - 40% the growth of the cancer.

Case: patient hypersensitive to roses. There he got asthma. When I saw a red rose, he ran. Once gone to office was a picture of red roses, he saw the picture of the red roses he got asthma. Allergy starts in the mind.

If you take care of the mind of these patients, their really are benefitted.

Passiflora: takes away the mental worry and gives confidence to the cancer patients. it has been found very effefive in PAINS OF CANCER.

Cancer Pains are unbearable.

We take a glass of water, mix 10 drops of passiflora, mix and give it sipwise against the pain of cancre. It's a mother tincture / organ remedy – works very well.

Q: nux-v – needs strong persons, why did you leave it in this list

Nux-v

C320 sehr sehr gut für die schreckliche Verstopfung dieser Leute



The physical sphere – Pain

PAIN: acon, apis, anthrax, ars, ast, bry, bell, calc-acet?, CADM-DS, coloc, con, euph, hydr, mag-p, Op

apis: burning > cold

Antrhx: great burning, > cold (??? richtig geheört)

Ars: burning > warm

aster: burning breast

Bry: pains > pressure, > rest, with great dryness of body. C6, C30. Case Cancer Lungs, irradiated and chemotherapy. After Chemo the pain not stop, always pressing, not move. Bry30 wonderful relief for the pain. Such symptoms you have to observ. In homeopathy you cannot ask whats the best remedy for pain in cancer of the lungs.

Bell

Calc-Acet: have not used it, keep looking at it, it does not come to me, I need more information on that

CADM-S 3: lots of weakness, my most favourite remedy for side effects of chemotherapy!

Coloc

Con

Euphor

Hydr

Mag-P

Op

Q: what with rhus-tox? A: that's real homeopathy, if you have such an patient > movement. Add it to your list. You should extend the list according to your experience. Why is it not in my list?

Cancer patients in my experience don't move, so I have no chance to see it, so I did not give it. Maybe restless, but too weak, very weak patients.

Cadm-S: you have to master this remedy, it is new but sooooo helpful! The environment is full of Cadmium, from there we got the idea to take cadmium. Cadmium not so good against Radiotherapy side effects, but GREAT at CHEMO.

Non soooo good as Cadmium-sulph, proving also with the other cadm-salze.

Real big proving: resembles sooo mcuh the state of a dying, a post-chemotherapy patient.

Cadm-Sulph

typically cachetic and collapst, with a mark of deep illness,

full of weaknes and fatigue

VERY CHILLY patient! Like ARS, when he is dying or an advanced case. The vitally goes very low and most of the patients are chilly patients. The Vital heat is very low! Cannot stand cold, slightes cold

Marked action on GI Tract → chronic ulceration → cancer stomach.

very week patients. C30 1-2pd

we have seen, the C6 does not work.

cancer stomach

intense and persistant nausea and vomiting!!!!

Vomitus, yellow, black or coffee ground.

Cutting and burning pains in stomach perspiration and cold extremities.

These are dying cancer patients!

Patients after chemo with indifference, apathy. loathing of life: very often: KALI-PHOS – works wonders.

Euthanasia: Kali-phos is a medicine for that.

it lacks the AIR HUNGER of Carb-v, it does not want the air like carb-v. Many times we give carb-v instead of cadm-sulph to these patients.

Carb-v wants the window open, wants more and more air.

carbo-v dying patient needs oxygen!

cadm-sulph: not, they are intoxicated as a whole. this patient is very weak, has all features of arsen but not soooo restless. ARS even in bed very weak will move about. Ars will do that. that's the difference.

Another feature of cadmium (a well proved remedy) is that: the symptoms of sleep are very important in cancer: cadmium has

- disturbed sleep
- the patient is worse after sleep (lach)

Cadmium Patient gets up worse from sleep.

Cadm-sulph has today become an important antidote for the side effects of modern cancer therapies.

not sooo very effective for radiotherapy.

when they come with complications from chemotherapy. I also give it BEFORE Chemotherapy, to withstand the side effects. But: in 2

Prophylaxe During Chemo: 1 x C30, before: 2 x c30, afterward stop.

I have a patient from Guatemala, had cancer of the rib bone: he was given chemo + radiotherapy, he came for homeopathic remedy. He was a typical PHOS patient, plus for the mental state Kali-Phos. And told him to come in 3 Months.

1 day before Chemo 2 Doses, during chemo 1 dose C30, afterward stop
the next chemo (he was scared of): much easier, much less hair loss

the second chemo they can withstand it. Chemo will exhaust the dose in 24h, so we have to repeat it sooo often. Everything homeopathic principles.

After the last day of Chemo: stop, then natural follower Kali-phos of Cadm-s

Q: effects on the Tumor? A: natural disease + side effects of chemo forms a new disease. Homeopathy: what is good for the body they do it, but the other (negative symptoms) they don't do it.

4 Sulph Symptoms and you give sulph, and the 4 symptoms disappear – and not the 99.000 Symptoms are seen that sulph also covers.

This remedy will become an official remedy of the Onkologists. We need the feedback!.

This great remedy needs more and more awareness.

Cadm-sulph Case

a middle aged man – 58 years, was a known case of malignant mass of head of pancreas with surgical obstructive jaundice (the surgeon bypasses to bring down the jaundice)

in view of metastatic disease, definitive surgery was not possible and instead a palliative procedure was performed.

he was followed on chemotherapy, he could not stand chemotherapy and his condition worsened with severe nausea

the attendants came to us not for treatment of cancer pancreas but to give something so that the patient could stand chemotherapy

Cadm-sulph30 was prescribed 3 times daily with wonderful results.

This was a very very very good result. later: Iris-versicolor C30 daily, he used to survive very long. Back then I gave it 3 times daily, now I use it 2 times daily. With experience you change your protokoll.

Q: proving symptoms A: This Patients have very low vitality, they don't have the power to prove symptoms, their vitality is soooo weak. This diseases are one sided diseases, complex diseases.

Q: lokal pathology befor chemotherapy and given constitutional remedy can withstand chemo much better. Only in later stages I need this remedy.

A: perfectly – giving the constitutional remedy is the IDEAL situation. Very often practically we do not get this situations. Often and often we see: this patients do not withstand the remedy. You have to give the asterias way.

Q: how can I see that the remedy helped and not the allopathic treatment

A: very practical question. Only if the allopathic treatment is of no use. Otherwise we cannot say. Ohterwise our remediees don't act very much. We cannot ask them to withdraw. In my country I tell them to withdraw.

Q: steroids A: heavily used. We ask them to gradually lower the dose.

Our experieence helps to overcome side-effects of chemo. – after chemo for persistent side effects

Pankreas Cancer - Remedies

Iris-versicola, Phos

for burning pain of cancer of the pankreas: CALC-ARS

Mouth

taste changes

ant-c, chin, hydr, merc, nat-m, nux-v, puls,
card-m Q (5 drops – always helps, before the meals in water)

dry mouth

apis, ars, bry, nux-m

Mouth ulcers

borx, hydr, kali-chlor, merc, nit-ac

halitosis

ant-c, ars, carbol-acid, merc, nit-ac, nux-v,
puls

If nothing helps with bad taste: then card-m 5 drops in water before eating will help

Burning > cold water: apis

burning dry tongue with lots of thirst: bry

nux-m: wonderful for dry mouth so dry that the tongue sticks to the palate, gets sooo dry.

that reminds my of a very advanced cancer patient left to dye: 2 Problems

ssemicomatous, always sleeping – like Opium

tongue was soooo dry, sticking inside.

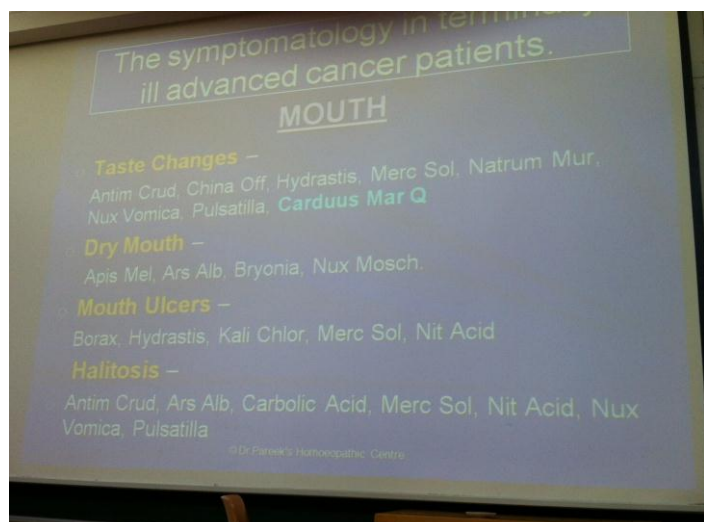

he was benefitted of nux-v

If you don't want to repeat, you are sure of the remedy: c200 once. If you do want to repeat: C30 2pd later 1pd and want to see an effect

Narcolepsi: Nux-m is the remedy. He is talking and falling asleep during sleeping, irresistable desire to sleep. Has to stop the car because he cannot drive further because of irresistable desire to sleep.

Opiium is a very complex remedy: has great sleep + very very slight noise awake the sleep. The primary and secondary effect of opium is overlapping in the

best: comatous state with schnarchatmmng. This is opium, not nux-m, opium is more comatous state!

Pain

Pian: acon, apis, antr, ars, aster, bry, bell, calc-acet, cadm-s, coloc, con, euphr, hydr, mag-phos, Op

super mittel ist Mag-Phos (Schüssler 7), es wirkt besser mti warmen wasser "heisse 7", verwenden auch homöopath Mittel: c6, c30, c200 → die c200 wirkt wunder! bei den schweren SCHmerzen dieser Patienten wirkt es super!

Euphorbium: cancer pains – bei Knochenschmerzen! Bei Hautkrebs! super mittel! BURNING pain in bones, worse at night

Pains of osteogenic Sarcoma and Multiple myeloma.

When the bones are affected with cancer: c30, tägliche Wiederholung!

has a special affinity for cancer of the skin: ulcerating carcinoma, gangrenous ulcer turn malignant.

Very painful, burning pains, better by cold application, thirsty for cold drinks.

If you could tell me one remedy against Pain: EUPHORBIUM, in repeated doses does a remarkable job!

Echinacea angustifolia: very important clinical remedy in malignancies with septic conditions

the blood is poisoned

marked toxicity! Used in Mother tinctures, in 5g Doses.

Skin cancers have marrked burining and pain, they look gangrenous with very foul excoiating discharg, it is used both internally and as extrenal dressing!

External: much more toxic than calendula, Calendula is a stage before!

Our experience: malignant ski condition with foul discharges

oral malignancies and ulcers with foul discharge

bronchogenic carcinoma with foul expectoration

cancer of uterus and cervix with fouil discharg

like Calendula: dilute with water and make a mouse rinse.

Resistente Klebsiella und resistente E.Coli, for ladies with resistant infections (?where urogenital?)

for long fieber with unknown reason, long fever – septic fever

Hecla lava

marked remedy for Tumor of the jaw. D3, D6, C30. The most popular is D3

Malignant tumor of the bones, osteosarcoma. Has a special affinity for the cancers of the jaw, maxillary bone, teeth and gums. Bony cancers – with hardness (exostosis) and osteitis deformans
Bony cancers with foul decay and neuralgia

Potencies used: D3, D6, C30

Bony cancers with multiple exostoses, hard

Osteitis deformed
advanced of bones, marked actions on the jaw.

Kali-arsenicum – Hautkrebs, Psoriasis

nur in der C30 geben. Die C6 tut nicht, unter C6 ist es toxisch, C30 wirkt wunderbar bei Hautkrebs.

The heart of the remedy is anxiety in skin diseases which look very serious. Skin cancers with intolerable itching, worse from warmth and at night

multiple small nodules under the skin

C30 – nur diese Potenz

super für

Kreosotum

braucht man oft nach Chemo u Radiotherapie

1) Hämorrhages, disorganisation of the blood

2) Ulcerations – destructions of the tissues

Marked burning, excoriation and foul discharges

grand remedy for uterus, cervix u vagina

itching and swelling of labia

itching and excoriation of the vulva

discharge foul and excoriating

the biggest thing I want to stress:

it has prevented many cases proceeding to cancer of cervix and vagina

an important remedy for contact bleeding after sex – PAP 3/4

an important remedy for **Dysplasias and Squamous metaplasia** found on vaginal and cervical PAP smear examination

C30 täglich oder C12, aber nicht C6

Voiting of cancer

Cancer of Stomach – Cancer of Liver

REFLEX-Vomiting, the vomiting does not stop, coming from Liver (not just for stomach)

Radiotherapy – Remedies

the symptoms are not so prominent as in chemotherapy.

Remedies (er schreit es von einer Liste runter wie bei der Chemotherapie, hat keine Folie vorbereitet)

Euph, calc-f, thiosinamin, Rad-brom, Phos, X-Ray

I have not found to be cadm-sulph so useful, more for chemotherapy

Pain in bones, ulcerations that do not heal:

Calc-f

CALC-F = hardness, elasticity is lost, fibrosis. The best is Schüssler-Salz D6 to bring back the elasticity for skin

Radium bromatum

a grand remedy for side-effects of radiotherapy

radiation burns – ulcers, sclerosis, epithelioma

skin cancers: ulcers do not heal

nevi, moles: enlarge, ulcerate and turn malignant

Potencies used: 30 and 300

X-Ray

wonderful for side effects of radiotherapy

clinical experience: c-ray causes changes in the blood, lymphatics and the bone marrow

a very valuable help to patients: on, or after complications of radiotherapy,

clinical experience: leukämias and malignant anämias.

The Leukocyte count is very much decreased

there is a tendency to hämorrhage

I use it a lot in LEUKÄMIE, even without Radio-Therapy. In the bone marrow the cells do not mature, you have pre-mature cells.



for Leukämia should ask for Life style artificial food for long time, or work with radiation, ... to get a clue to this remedy, Even without exposure to radiations this is an important remedy.

Clinical experience

hyperkeratoses of the skin

skin of palms and soles fissured

radio dermatitis

modalities: worse from cold, better by hot application

Skin looks like Petroleum!

Thiosinaminum

a great dissolvent: for dissolving scar tissues, strictures and adhesions

helps in retaining elasticity of oral mucosa after radiotherapy

after Radiotherapy they cannot open the mouth.

D3, D6 – not even C30

my favourite potency is D6

we are just working on

I often use it in Skleroderma, for CATARACT, for skleroderma, stricture of the rectum, phimose, AntiAging – retarding old age.

It stops the fibrosis of the tissues.

Stricture of the rektum.

Bechterew – no elasticity of the spine,

Accidnt to mother tinctures, I had a big keloid of – is the living example.

Dupuyten auch

these things need time. Give D6 in a long potency. This are permanent changes. Takes long time and.



Questions

Leukämia: vertrocknetes Knochenmark – XRAY

Bone-Cystes: Calc-f,

Knochenzyste: Fl-Ac when hot, Tub not - cannot eat the bone, Syph 1 dose, Symph

Sarkoma:

Most important remedy for Col Ulcerosa: Merc-c (but needs a long time)

Skin metastasis after MC: Euph, Rad-brom, Kali-ars

Glioblastoma: Con, Plb – very important remedies, Nat-sulph (when head injury)

Constituational remedy on general constitution I never give under 200. I never give caust, sil, ... in 30

Inflam of right hip, Synovia grows, fluid, Pain, cracking: symphytum 30, Calc-p D6

Prostate Ca: Akne in younger days, LK-Meta, - (thuja, Med, con ...): Con c200, Sabal daily

Prophylaxis for Radioth: XRay 200 single dose, Calc-f D6 vorher bereits anfangen täglich geben, 20d vorher schon anfangen, weil das ein langsames mittel ist.

Organ remedy: LOCATION (not histology)

Melanom: Euphorbium !!!, Rad-brom, Xray, Kali-ars, konsittutional Thuja – it is very aggressiv, you need things like XRAY, Rad-brom ...

we publish a journal all 3 months.

Do you use Sepia for Breast cancer

bone metastasis: symph, ruta, phos – very important remedies, supported by Calc-phos! When patient comes to us with fracturesd bone, daily calc-phos D6 3 x 3, syph 200 jeden 2ten tag – oder 1 x pro Woche ?? nicht genau aufgepasst, bei starken schmerzen Ruta

Closing remarks

very important from my heart. Many seminars, many teachers like me. But take what is in your inside. whatever you feel good.

1)

Leave a place for your own improvement, your own points,
go back to the basics.

we are medical doctors, study medicine for many years. There is a reason behind that. We want to treat the human being, the man, not the mechanic

So we shifted the system! We are governed by a law and principle. This system of medicine has a great problem

2) This is potentiation: which potency, how much, when to repeat,

every direction is beautiful given in the Organon. Read the 5th addition and the 6th addition.

3)

Read the classics, the basic remedies

4)

don't be overexcited. things are not like that, practical things are different, you have to work on it, working differently. Broaden your horizon, then think about it.

There are many cases we are helpless. We must refer, there is a

read

allen keynote

boericke

nash

5)

you are your own MM Maker.

the repertory says lyc – your heart says:

6)

be aware of own methodology, fresh new teachers, own methods ...